Red Bluff **DAILY NEWS** Tehama County

VOL. 88 — NO. 8 RED BLUFF, CALIFORNIA — TUESDAY, NOVEMBER 10, 1970 —10 CENTS—ESTABLISHED 1885

Great Leader Gone

France Mourns DeGaulle

By MORRIS ROSENBERG

PARIS (AP) — Charles de Gaulle is dead in his 80th year.

The 6-foot-general who led France back from the ashes of World War II defeat and then saved it again from the chaos of 1958, succumbed Monday night to a ruptured aneurism, a circulatory ailment. His death did not become known until today, and France plunged into mourning.

Far removed from the military and political battles that immortalized him, De Gualle died at his country home in Colombey-les-deux-eglises, where the funeral will be held Thursday with a minimum of pomp in keeping with his wish. No official government representative will be present, but at the same time France will have a day of national mourning with simultaneous services in Notre Dame Cathedral and all the nation's churches. All the church bells, in France's magnificent cathedrals and in tiny chapels, will peal out their message.

A little before 7 p.m. De Gaulle stepped out of his office in his country retreat, put both hands below his waist, and told his wife Yvonne, "Oh, how it hurts."

He slipped to the floor, and a servant immediately called the doctor and the Rev. Claude Jaugey, the village priest. Father Jaugey said that when he arrived he was hurried to the second-floor room where he saw De Gaulle stretched out on the floor, fully dressed in a dark suit.

Father Jaugey said De Gaulle was not dead, but seemed to be unconscious.

"He was suffering terribly," the priest said.

An earlier account reaching Paris had said De Gaulle was seated in an armchair waiting for the evening television newscast when he died.

The priest said that when he left the De Gaulle home the former president was dead. Father Jaugey was asked to promise to remain silent.

The nation's tribute to its longtime leader will be in accordance with his wishes.

"I do not wish a national funeral," he said in a document dated 1952. "No president, no ministers, no parliamentary committees, no representatives of government organs. Only the French military service may take part officially . . . No speech will be pronounced."

At Key Biscayne, Fla., the Florida White House announced the President Nixon will fly to Paris Thursday to attend a state memorial service for De Gaulle in the Cathedral of Notre Dame.

De Gaulle escaped assassination attempts three times, and for many it was hard to believe that he had died peacefully.

Colombey-les-deux-Eglises-Colombey of the two churches — is 16 miles east of Paris.. President Georges Pompidou will go there Wednesday

At his death De Gaulle was just 13 days short of his 80th birthday. He was born in Lille Nov. 22, 1890.

PROCLAMATION — Tehama County Farm Bureau President Richard Brown, left, and Red Bluff Mayor Andrew Osborne wave aloft the proclamation designating the week of Nov. 8-14 Farm Bureau Week. The bureau is recognized for the vital part it has played in rural life for half a century. Each year the bureau sponsors a tractor training program, sends young people to a safety seminar and presents Fat Stock trophies at the Tehama Totem Fair. November 18, the Kiwanis and other clubs will join the bureau to celebrate Farm-City week at a dinner where farmers and businessmen will be honored.

Area Man Killed In Viet Nam

Warrant Officer Gordon B. Sears, 20, son of Mr. and Mrs. Herbert Sears, of Los Molinos, has been killed in Vietnam.

He had left for that country in April after graduating from Hunter Air Force Base, Savannah, Ga., as a helicopter pilot.

A well -known football and basketball player at Los Molinos High School, he studied briefly at Shasta College and worked one summer with Diamond National in Chico before volunteering for the Army Flight Program in March, 1969.

Surviving him in addition to his parents are a sister, Irene Eggert; a brother, Jerry; a niece, Deborah and grandmother, Mrs. Ulva Hudson, all of Los Molinos.

Bereaved aunts include: Mrs. Phillis Shore, Sacramento, Mrs. Claire Coberly, Chico, Mrs. Bertha Russell, Mrs. Gertrude Boothby, Saco, Maine, Mrs. Ina Rouse, Seat Pleasant, Maryland and Mrs. Hazel Arno, Hudson, Mass.

Funeral arrangements are pending, but the family requests that remembrances be made to the Talbot King Scholarship Fund in place of floral tributes.

Rezoning Petition At Corning Council Meet

By TIM ELLEDGE

A petition carrying some 80 signatures asking that a parcel of land within the city limits of Corning be rezoned to permit mobile homes on private land was presented to the Corning City Council last night at its regular meeting.

Attorney Elmer Jennings offered the petition to the council, explaining that the signatures include most of the property owners in the vicinity of a vacant lot on which his client wants to place a mobile home.

He told the council his client will petition all home-owners in and surrounding a parcel of land bordered on the north by Grant, on the south by Taft, the west by Toomes, and the east by Houghton Streets if the council indicates they will rezone that parcel with the approval of those homeowners.

Councilman M.G. Emery objected. He charged that petitions are often misleading and said he heard several people are "really unhappy" about the rezoning plan. He suggested that because the rezoning would initially benefit only one family, he didn't consider it to be "in the public interest."

Emery, owner of a mobile home park under construction in Corning, said County planning consultant James Campbell has recommended that mobile homes be permitted in a mobile home park only. He suggested the council follow that advice.

Councilman Weeks, however, pointed out Campbell has recently recommended to the city of Redding it rezone a parcel of land in a residential area to permit mobile homes.

Mayor Joseph Babb said he might support the proposal if all concerned homeowners signed the petition, but suggested the council refer it to the planning commission with no initial recommendation. He said the city should consider a more equitable form of taxation because he said, mobile home owners presently pay less in taxes than do owners of structural homes.

Councilman Hubert Weeks

(Continued on Page 8)

News Of World In Brief

ARMS TALK CONFLICT

HELSINKI, Finland (AP) — U.S. and Soviet negotiators held a third meeting here today in their strategic arms limitation talks amid increasing signs of dissatisfaction among U.S. allies with the expected eventual outcome.

It was marked by the same serious approach toward tackling the intricate problems of limiting the nuclear missile race, without any extraneous issues or questions being raised, a conference source said.

But whether the two superpowers have as yet made any real headway toward halting their weapons competition remained unknown.

GM TALKS RESUME

DETROIT (AP) — Bargainers for the United Auto Workers and General Motors Corp. resumed contract talks today after a 17-hour negotiating session failed to produce a settlement of an eight-week-old strike.

The negotiators had met from 9 a.m. Monday until 2:10 a.m. today, breaking only for meals. They returned to the bargaining suite at the GM midtown Detroit headquarters later in the morning.

KY TO VISIT HERE

WASHINGTON (AP) — South Vietnamese Vice President Nguyen Cao Ky will visit the United States next week on a trip taking him to various military installations and the White House, Washington Post writer Marilyn Berger reported today.

HEAVIEST V.C. ATTACKS

PHNOM PENH (AP) -- The heaviest North Vietnamese-Viet Cong attacks in two months threw the Cambodian government's northern front into disarray today and cut it off from Phnom Penh.

Two towns, an airport and two bridges were hit. Thousands of reinforcements trying to reach the battle zone were reported blocked by destruction of a large bridge during the night.

ARAB PLANE HIJACKED

AMMAN, Jordan (AP) — A Saudi Arabian airliner with 14 persons aboard was hijacked today from Amman to Damascus, Syria, the director of Amman Airport announced.

He said the twin-engine DC3 took off from Amman on a flight to the Saudi capital of Riyadh but was pirated on the way and forced to fly to the Syrian capital.

The director, Mohammed Jumaa, said the plane carried 10 passengers and four crew members. The passengers included six Jordanians and four Saudi Arabians.

PETITION DENIED

SACRAMENTO (AP) — U. S. Dist. Judge Philip Wilkins has denied a petition by Indians seeking to block the transfer of 640 federally-owned acres near Davis to the University of California at Davis.

U.S. Generals Freed By Russian Captors

By NICK LUDINGTON
Associated Press Writer

ANKARA, Turkey (AP) — Two U. S. Army generals and a Turkish colonel returned to Turkey from Soviet Armenia today, three weeks after their light plane landed 12 miles across the border and they were interned.

The Turkish Foreign Ministry said the men were "healthy and in good shape."

Tass, the Soviet news agency, said the generals' U. S. Army pilot also was released and would fly back their six-seat, twin-engine plane as soon as weather permitted.

A Foreign Ministry source said Turkish and Soviet generals and civilian officials negotiated at the border town of Kizilcakcak for nine hours, presumably working out details of the release.

The officers were freed at 7 a.m. and were driven to Kars, 40 miles southwest of the Soviet frontier, to take a Turkish military plane to Ankara.

Kizilcakcak is halfway between Kars and Leninakan, in Soviet Armenia.

Group Formed In Corning Promote New Businesses

A committee of nine Corning business and professional men have been named to direct a Community Development Corporation in an effort to bring new business to the city.

The corporation will make some funds available to new or expanding businesses as incentive to the U.S. Office of Economic Development to make federal loans available.

OED has indicated it is more likely to authorize business or industrial loans if communities evidence their support for the new or expanding businesses. Corning's Community Development Corporation is an indication of that support.

The group meets tonight in Corning to develop plans.

Attorney Elmer Jennings is providing legal counsel for the corporation.

The group includes Mayor Joseph Babb, Ray Crane, Malcolm Hall, Dan Hisken, A. R. Kirkpatrick, A. K. Miller, F. J. Mills, Don O'Dell and William Smiley.

CHURCHILL FILM

LONDON (AP) — American producer Carl Foreman has announced plans to make a film on Winston Churchill's childhood and early manhood, to be called "The Young Churchill."

To Lower Level Of Lake Red Bluff One Foot Tomorrow

Lake Red Bluff will be lowered one foot tomorrow, H. Richard Maguire, secretary of the Red Bluff-Tehama County Chamber of Commerce, said today.

Boat owners along the lake and in locations just below the Red Bluff diversion dam are advised to adjust their moorings.

The lowering will be done by the Bureau of Reclamation, Maguire said.

Immunization Clinic Tomorrow Night Despite Holiday

Although tomorrow is a legal holiday, the Tehama County Health Department will hold their regular monthly immunization clinic from 7 to 8 p.m. The clinic will be held in the Health Department Headquarters, 1850 Walnut St.

Dr. Wolfe will be in charge of the clinic, assisted by registered nurses and volunteers.

Elmore Pharmacy Says Gum Five Cents

A Daily News reporter writing about the price of Wrigley's chewing gum in Red Bluff included Elmore's Pharmacy among stores charging seven cents, based on a purchase there. However, an error apparently was made in their charging that.

Bert Durand, an owner of the pharmacy, declared yesterday that the price of Wrigley's chewing gum there is five cents, and has always been five cents.

The Daily News has received complaints, also, from two merchants who said they were not included in the survey, and from some who declared that despite statements of the Wrigley company, the price to them from suppliers is too high to permit retailing at five cents.

American Legion To Mark Veterans Day

The American Legion will sponsor a potluck dinner tomorrow evening at the Veterans Memorial Hall in observance of Veterans Day. Tehama County Superior Court Judge Curtiss E. Wetter will be the featured speaker at the annual event. The dinner starts at 7 p.m.

Red Bluff Mayor Andrew Osborne has officially proclaimed Wednesday as Veterans Day, and has called on all citizens to observe the day with appropriate ceremonies in honoring those who have borne the burden in defense of freedom. Legion Commander Harold Pascoe has also made a similar request.

The Daily News will publish as usual, and most stores will remain open.

Banks, libraries, the Post office and city and state offices will be closed for the observance.

Wants To 'Defabricate' Story

NEW YORK (AP) — A New Jersey woman who a new book claims is really aviatrix Amelia Earhart, believed dead in a Pacific plane crash in 1937, says she wants to "defabricate" the story.

The book, by former Air Force Lt. Col. Joe Klaas, contends that the woman calling herself Mrs. Guy Bolam, the former Irene Craigmile, is the famed flier, keeping her identity secret because of wartime espionage missions that could be "embarrassing" to this country.

Klaas and Maj. Joseph Gervais, a professional investigator of aircraft accidents, say their studies led them to believe that Miss Earhart was captured by the Japanese in 1937. They said it was during a secret mission to photograph Japan's naval buildup.

Annual Paskenta Kountry Kapers Set This Saturday

The annual Kountry Kapers celebration will be held in Paskenta Community Hall, Nov. 14, beginning at 5:30 p.m. with a ham dinner.

As usual the event is being sponsored by Paskenta Lions Club and Paskenta Womens Club, supported by other local organizations.

Scheduled for the day's fun are a bazaar, food stands and plenty of door prizes donated by merchants.

Admission is free and there is lots of parking space on the hall's newly black topped lot.

Profits will go towards assisting worthy local projects.

WEATHER

FORECAST

Partly cloudy today, chance of showers later. Fair Wednesday with little temperature change. Light northerly winds developing. High today 62, low 48, high Wednesday 62.

TEMPERATURES

High yesterday 60, low 45.

RIVER LEVELS

River level at Lake Red Bluff 15.6 feet, at Bend Bridge 22 feet, and at Woodson Bridge 173.7 feet above sea level.

PRECIPITATION

Last 24 hours	62
Season to date	4.07
Normal to date	2.40
Last year to date	1.92

Sun rises 6:50 a.m., sets 4:56 p.m., PST.

Nixon Sees Less Criticism

By WALTER R. MEARS

WASHINGTON (AP) — President Nixon believes the psychological impact of the 1970 elections will render the position of his Senate critics more difficult.

He foresees criticism of his foreign policy declining in volume and easing in tone, partly because of the election defeat of two vehement critics, partly because he says the end is in sight in the South Vietnam war.

Nixon said he now enjoys a close but fairly decisive Senate margin on foreign and defense issues, and other senators may therefore be reluctant to appear obstructionist.

He said it will be harder to oppose him in the new Senate.

Nixon gave that analysis last Thursday in a 90-minute interview with nine Washington columnists.

They were not permitted to quote him directly in accounts of that conversation, published Monday.

The President told them he believes the psychological impact of the defeats of Sens. Charles E. Goodell, R-N. Y., Albert Gore, D-Tenn., and Joseph D. Tydings, D-Md., will have an effect on members of the Senate.

Goodell was defeated by a conservative who had White House support; Gore and Tydings were ousted by Republican challengers.

Goodell and Gore have been among the more vehement critics of Nixon policy in Southeast Asia.

In suggesting that their defeats would not be forgotten by the men they leave behind, Nixon mentioned Sen. Charles H. Percy, R-Ill.

Prison Sentences For Two County Men

Two men were sentenced to state prison yesterday in Tehama County Superior Court during law and motion proceedings.

Patrick Allen Gessel, 21, Corning was ordered to prison after he had earlier been convicted by a jury for attempted burglary. He had pleaded not guilty to a charge of attempting to enter the West Street School in Corning on the evening of Sept. 29.

Gessel was represented during yesterday's proceedings by attorney Ed Allen.

Jimmie Dale Bouldin, a former Corning resident, was ordered back to prison after his probation was revoked.

Bouldin had originally been granted four years probation in September of 1966, following his conviction of burglarizing the G. G. Morgan and Sons clothing store in Corning. In April of this year he was convicted of two counts of burglary, in Kings County and was committed to the department of corrections for placement at the California Rehabilitation Center for drug

(Continued on Page 8)

Heartfelt Thanks
To All Those Who Loved Hazel
Bob, Mike, David

DAILY NEWS ERROR
WRIGLEY GUM HAS BEEN AND STILL IS 5¢
ELMORE PHARMACY

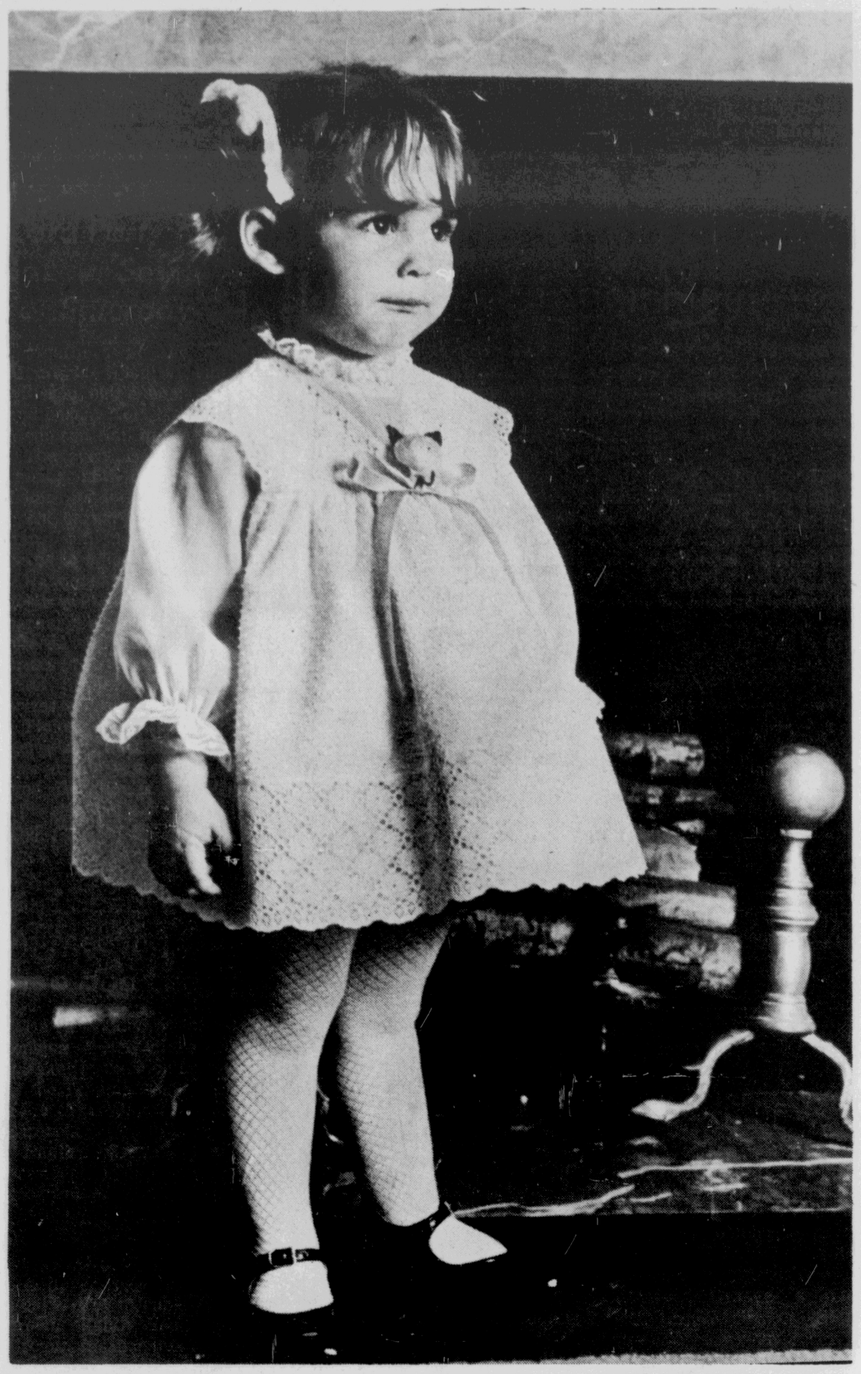

FOR A YOUNG LADY — Even little girls are aware of looking their best with a fashionably styled frock. Getting ready for the holidays is the young lady in a Nannette design featuring a synthetic dotted Swiss winged pinafore over pastel voile dress. The long sleeves are trimmed with delicate val lace at both the wrist and neckline. It is available in sizes 1 to 3X.

Community Activities

Telephone 527-2151

Represent Berendos Parlor At Visit Of Grand President

It was reported that 18 members attended the official visit of Grand President, Irene Bondanza of San Francisco, to the four Parlors of District No. 4 Wednesday evening at Redding, at the regular evening meeting of Berendos Parlor, Native Daughters of the Golden West.

Mrs. James Elliott, president of the local Parlor, conducted the escort ceremony at the formal meeting. Proceeds from the coin march were designated for the Native Daughter Home by the Grand President. Mrs. Jack Dinnean, Mrs. Donald Richmond, and Mrs. Frank Rodriques were presented their 25 year pins, all of them having joined Oct. 20, 1945.

Final plans were made for a public smorgasbord dinner to be held at the Native Daughter Hall, Friday, Nov. 13 at 6 p.m. Christmas cards will be signed by members and sent to those service men in Vietnam who might otherwise not recieve mail during the holiday season.

Betty Crocker coupons will be collected from members to go toward the 800,000 needed for a kidney machine for a San Rafael hospital.

A potluck dinner will be held Nov. 19 in observance of Thanksgiving. Members may invite a guest or a prospective member.

Mrs. Burl Rose and Mrs. Ernest DeWitt acted as hostesses during the social hour following the business session.

Mainly About People

By ELLA HENDRICKS — 527-5562

Sgt. Jack Salisbury of the U.S. Navy, on leave after 13 months tour of duty in Korea, spent the past month here with his parents, Mr. and Mrs. Floyd F. Salisbury. He has now left for Washington D.C. en route to Fort Bragg, N.C., where he is to be stationed.

Guests at the home of Mr. and Mrs. John H. Martin are their grandson, Terry McMurry, wife and two children of Jarvis, N.Y. The family has been visiting his father at Marysville. McMurry formerly made his home here with the Martins and attended the local high school.

Miss Priscilla Peters visited this weekend at the home of her parents, Mr. and Mrs. Allen Peters. She is living in Berkeley, where she is employed by Pacific Telephone and Telegraph.

A delegation of local Eastern Star members attended installation of officers of Northern Light Chapter at Millville Friday night, at which time Martha Dodd and Ken Elder were seated as the new Worthy Matron and Patron, respectively. From Vesper Chapter, Red Bluff, were the recently installed Worthy Matron and Patron, Evelyn Smith and Jim Younger; Prentice and Carl Shepherd, new Associate Matron and Patron; Grace and Ward Anderson, Lucille Younger, Ilo Hutton, Pat Rose and Lorene Smith. Molino Chapter, Tehama, was represented by Sally and Earl Lindauer, Worthy Matron and Patron-elect, and Bula Robbins.

Impressions Of South Pacific Cruise

By ELLA HENDRICKS

Different from Europeans, the South Pacific islanders do not have as much recorded history with ancient castles and monuments, but the traditions of their ancestors are in evidence everywhere. This was one of the observances made by Miss Grace Minch, who has returned to Red Bluff following a South Pacific cruise.

Natives throughout the islands, visited on the tour, cling to their tribal costumes, dances and other characteristics of two centuries ago and despite the jet age and modern way of life elsewhere, the islands' magic charm and relaxed atmosphere still persists, is the opinion of Miss Minch.

Miss Minch and Mrs. Ethleen Irish Hall of Redding were members of a South Pacific cruise of 44 days, sponsored by the combined National Retired Teachers' Association and the American Association of Retired Persons. Their group of 15, with director, boarded the S. S. Mariposa in San Francisco which was their home for the entire tour. There were 100 passengers on the boat leaving the bay city, joined by others en route.

Their first stop was at Los Angeles, followed by a lengthy voyage to the island of Bora Bora, claimed to be little changed despite the tourist invasion.

Tours were made of the various islands, supplemented with Polynesian entertainment. The visit at Tahiti revealed spectacular scenery, thatched villages, jungles and fringed beaches. The Mariposa did not dock at the town of Roratonga in the Cooks Island group, but the natives met the ship to stage an entertainment in form of a farewell to the Matson Line passenger boats which have been sold to another Company. The emblem "M" fronting each ship, is to be replaced with a "Golden Bear," according to Miss Minch.

Miss Minch and Mrs. Hall were disappointed in having their visit in New Zealand shortened but they did have a few days in Australia. One day was spent on a Jolly Swagman tour into the bush country.

The local women witnessed an hour and a half long parade on the street in Sydney, commemorating the early history and development of Australia. There were numerous bands, featuring bagpipes, police citizens, Boys and Girls Clubs and Brigades, all in uniform, and hundreds of vintage cars with right hand drive. Instead of flowers, the floats were covered with bows of colorful ribbon. Children in elementary schools in Australia, mostly private, wear uniforms and sun hats, Miss Minch observed.

The visitors found Suva, capital city of Fiji Islands, interesting. They were entertained by the band of the military forces in native costume (black coats and white skirts).

Friendliness and hospitality of both the Tahitians and Fijians contribute greatly to the islands' captivating flavor, according to Miss Minch. Leaving the Fiji Island group, the next stop was Samoa, which the visitors found more primitive. From there they continued to Hawaii.

Life aboard ship consisted of every type of recreation, as well as many cultural activities. Miss Minch joined a class in flower arranging, using fresh flowers, fruits and dried materials of the tropics, in modern, traditional and oriental designs. There were classes in all kinds of crafts conducted by professionals.

At every port of call, passengers leaving or boarding the boat were the incentive for a special celebration, featuring a banquet. Miss Minch explained "Baked Alaska" with hot blueberry sauce, or "Cherry Jubilee" were among popular dishes on the menu.

Although she found the entire cruise enjoyable, meeting many interesting persons and with ample time to relax, Miss Minch was happy to see her sister-in-law, Mrs. Evelyn Minch and daughter, Mrs. Lizanne Smith, who met the travelers at the dock in San Francisco.

Teen-age Mail

By DOROTHY RICKER

Dear Mrs. Ricker:

I am a 16-year-old girl and I am writing about a personal matter between me and my boy friend. I would like to know if I am right or wrong in the way I feel. I have always read your column and I hope you can help me as you have so many others. The problem is, I want to get married. My boy friend and I asked my parents for their permission, and they said the only way I could get married is if I got pregnant or when I am 21.

I couldn't wait that long so my boy friend and I decided I should become pregnant and I did. When I told my parents they were shocked and said I must have an abortion. Also, they said they are going to take my boy friend to court. I wanted to be a virgin until the day I married, but they influenced me in getting pregnant. Do you think they are treating me right? Please publish my letter in our newspaper so my parents will see it.

H.F.M.

Dear H.F.M.:

As you have probably found out, the situation you describe is not just a "personal matter between you and your boy friend." This sort of thing will encompass you and your boy friend, both sets of parents and the fate of your unborn child.

You didn't mention your boy friend's age but whatever it is, it is true that your parents can take him to court. In fact, if they are so inclined, they can have him put in prison — even if you were a willing partner — because you are a minor.

Your parents were right to refuse to let you get married because obviously you are very immature for your age. But, in my opinion, they worded their refusal wrong. However, you cannot blame them for the trouble you are in because you are old enough to know better, and I am sure you will regret your childish, "I can't wait" approach to the whole tragic situation. You have cooked up a lot of unnecessary heartaches and problems for yourself but now that it has been done, I hope you parents will give you the best possible help and advice.

Dear Mrs. Ricker:

I am a 15-year-old boy. I have noticed that a lot of girls write you who seem to have the idea that ALL boys want to take advantage of them. Mrs. Ricker, that is not true, and girls shouldn't judge all boys by a few. There are some boys left who respect a girl who says, "No". I would like to encourage and commend all the girls who say "No," and mean it, instead of letting a boy go too far. If a girl behaves well, usually a boy will respect her. If he doesn't, then he isn't worth dating in the first place. Anyhow, please publish my letter. Perhaps the girls will be relieved to know there are still a few of us left.

MATT

Dear Matt:

Although I have told my girl readers many times that some boys respect nice girls, I believe it will impress them more to read a letter from a boy saying, in effect, the same thing. I receive many letters similar to yours, Matt, so I know you are right.

While we're on the subject, I also receive letters from boys criticizing girls for being much too aggressive. So, perhaps, if some of the girls would behave better, they wouldn't have so much trouble with boys.

YOU AND THE OPPOSITE SEX

Teen-agers find the opposite sex intriguing, mysterious, baffling and often downright aggravating. If this is your kind of problem, send for Dorothy Ricker's free leaflet, "You And The Opposite Sex." Please enclose a STAMPED, SELF-ADDRESSED ENVELOPE with your request for the leaflet. Mail to Dorothy Ricker in care of this newspaper.

Card Party And Bazaar Set For Saturday

Members of the Corning Memorial Hospital Auxiliary will hold their annual card party and bazaar Nov. 14 in Veterans Memorial Hall in Corning.

The event is the only fund raising activity of the Pink Ladies for the year.

The bazaar will open at 12:30 p.m. with refreshments and cards to follow at 1 o'clock.

Handmade items and baked goods will be featured at the bazaar. Bridge and whist will be offered with the individual table prizes to be toffee made by Mrs. Paul Staheli. Other special prizes will also be awarded.

Tickets are available at Kemp's in Red Bluff and from any auxiliary member in Corning. Donation is $1.50. Tickets will also be available at the door.

Hawaiian Theme For BPW Members Dinner Meeting

CORNING — In observance of National Business and Professional Women's Week, the Corning BPW Club held A Night In Hawaii at their membership dinner meeting in the Nugget Room. The national convention of BPW Clubs was held in Hawaii during the summer.

Members and guests were presented colorful leis by Jean Jones.

A Hawaiian menu was served for the occasion.

President Madelyn Mason conducted the meeting.

With more than $600 in the treasury, the hospital committee members are investigating the purchase of two new type wheel chairs to add to the BPW hospital equipment, together with other items needed at the Corning Memorial Hospital.

Guest speaker was Mrs. Alice Williams who has spent several summers in the Islands, studying plant and animal life. Numerous slides illustrated her travelogue, together with articles made by native Hawaiians, and unusual seashells of her extensive shell collection.

Cards were signed for Dottla Johnson who was in Honolulu on the first lap of a trip to Australia and New Zealand, and for Doris and Joe Mentink, former Corning residents, who were leaving on an eight weeks' trip to Thailand to visit a son.

Group singing was led by Mrs. Mason, with Ruth Wilson as accompanist.

Pineapples were awarded to Mari Petty, Margaret Crooks and Jean Fichter.

Guests were Mildred Darley, Elnora Martin, Rosemary Thomas, Winona Isaac, Crescent Kees, Alice Williams, Lela Purvis, Vivian Cleary and Margie Wall.

Handling arrangements were Jean Jones, chairman; Velma Saunders, Jean Scott and Lillian Osborn.

Alpha Alpha Phi Elects New Vice President

CORNING — Olive Festival booth and rummage sale reports were heard by members of Alpha Alpha Phi chapter, Beta Sigma Phi, when they met at the home of Mrs. Richard A. Anderson, with Mrs. John Calbreath as hostess.

In other business conducted by Mrs. Willis Henderson, chapter president, Mrs. Dennis Moore was named as vice president to succeed Mrs. Calbreath who is moving to Redding. Members favored the purchase of a camera and scrapbook to replace those lost when a member's home burned.

The chapter will decorate a Christmas tree in Corning's downtown area.

Social chairman Mrs. Keith McCoy announced that a Christmas party and gift exchange for members and husbands has been set for Dec. 19.

Refreshments were served by Mrs. Sam Dudley.

Hostess for the Nov. 11 meeting will be Mrs. Moore.

Cub Pack 117 Holds Meeting And Party

The monthly pack meeting of Cub Scout Pack 117, sponsored by the Jackson Heights PTA, combined a regular meeting and Halloween party.

Awards for Cub activities and a Bobcat ceremony preceded the party. Games were played and prizes awarded for best costumes.

Refreshments were served by Dens 2 and 3.

Decorations were put up by Den 2. The boys were Bruce Campbell, Steve Benton, Joe Froome, John Moses, Randy Knox, Mike White, Kenny Jones, Mike Osenton, Jim Hanks and Mike Tatro.

Gardener's Checklist

1. Remove fallen leaves and other debris from the garden. They serve as breeding places for garden pests and diseases.

2. Faded annuals should be uprooted and the soil turned. Many annuals may be planted now for bloom in early spring,

3. Plant Daphne odora for fragrant bloom during the winter months. Give it good drainage in a partially-shaded area.

4. For a portable display, try planting daffodils in pots.

4-H Speaker At Meeting Of Hoo Hoo Ettes

Dan Desmond of the 4-H extension service will be the guest speaker at the monthly meeting of the Tehama County Hoo Hoo Ettes Thursday at 7 p.m. at Sambo's.

Pauline Graves, first vice president, is in charge of the program.

STROGANOFF SEND-OFF

Leftover roast beef or round steak? Cut in cubes or strips, brown slightly and cook with stroganoff sauce mix or favorite stroganoff recipe. Serve over poppy seed noodles for a delicious finale for roast beef or round steak.

Hospital Notes

Newly admitted patients in Corning Memorial Hospital are Daniel Meurer of Red Bluff; Graydon White of Gerber; Hugh Glenn, Albina Pryatel, Henry Martin, Iva Mahan and Charles Plumb, all of Corning.

Lewis Vogt and Pauline Phelps, both of Red Bluff, are medical patients in St. Elizabeth Hospital.

Ida Geery of Red Bluff and Ernest D. Marion III of Anderson are surgical patients in St. Elizabeth Hospital.

Coming Events

Red Bluff

TUESDAY, Nov. 10

Lions Club, 6:45 p.m., Plantation Room.

I.T.S. Tops Club, 7 p.m., faculty room, Red Bluff High School.

Alcoholics Anonymous, 8 p.m., closed, 510 Jefferson St.

Moose Lodge, 8 p.m., Moose Hall.

Swingin' Squares Beginners Class in Square Dancing, 8 to 10 p.m., Jackson Heights.

Corning

TUESDAY, Nov. 10

Royal Rangers, 7 p.m., Assembly of God Church.

Corning Junior Rod and Gun Club, 7 p.m., clubhouse.

Mount Olive Lutheran Ladies' Aid, 7:30 p.m., church.

Maywood Grange, 8 p.m.,

Eta Kappa chapter, Sigma home of Mrs. Arthur Jones.

Olivet Lodge, F&AM, 8 p.m.,

American Legion Auxiliary, 8 p.m., Memorial Hall.

Newest patterns! Newest materials!
Select Your WALLPAPER from our outstanding selection of BOOKS
HOWELL PAINT STORE
1015 Walnut 527-1205

KitchenAid®
Front-opening convenience. Big, roomy racks. Beautiful looks. Beautiful results. And reliability. That's what you'll get with the new dishwashers from KitchenAid.
Buy one today. Use it tonight. No installation needed. KitchenAid. Built better to work better and last longer. Made by HOBART, commercial dishwasher specialists with over 80 years experience.
Shoff's ELECTRIC & APPLIANCE
350 WALNUT ST. PHONE 527-1284

FAMILIES WELCOME "PIZZA ON THE RIVER"
PIZZA
Draft Beer - Soft Drinks
Shuffleboard - Pool
4 p.m.-10 p.m. Mon.-Thurs.
Till 2 a.m. Fri. & Sat. (Closed Wed.)
RIVER MARINA PIZZA PARLOR
1075 Lakeside 527-4600

SANTA SAYS SHOP NOW FOR Personalized CHRISTMAS CARDS
Our New CHRISTMAS CARD Books Are Here!
A Deluxe Christmas Card Collection by . . .
National Artcrafts • Burgoyne • Looart
OVER 150 DISTINCTIVE DESIGNS
Only one-of-a-kind will be sold to our customers
BROOKS-DRUGGIST
728 MAIN ST. PHONE 527-3043

333 OAK ST. RED BLUFF
STATE 527 3702 A UNITED ARTIST THEATRE
MATINEE WED. 1 P.M.
ENDS TONIGHT
8:45 ONLY
Lee Van Cleef in
SABATA
COLOR GP
Plus — 7:00-10:35
Lee Van Cleef in
BARQUERO
COLOR GP
COMING SOON WORLD'S GREATEST MIDNIGHT SHOW
Wed. 1:00-4:30-8:10
THE SAVAGE WILD
GORDON EASTMAN
TECHNICOLOR AND TECHNISCOPE
THE MIRISCH PRODUCTION COMPANY presents
"CANNON FOR CORDOBA"
PANAVISION COLOR by DeLuxe United Artists
2:45-6:20-10:00

TV & STEREO REPAIR
527-7740
All Makes — Models
Authorized ZENITH Service
McNALLY'S
Furniture & Appliance
632 Main Red Bluff

MATINEE WEDNESDAY 2 P.M.
★★★★ IT'S ALL SO FUNNY!" —New York Daily News
[HIGHEST RATING]
LOVERS AND OTHER STRANGERS
CRC COLOR R
showcase theatre 1895 HILLTOP DRIVE REDDING 246-1722
Evenings 8 p.m. Sunday 2 & 8 p.m.
FREE PARKING • ALL LOGE SEATS • ART GALLERY • LUXURY DECOR

DAILY TV LOG

CHANNEL 7

TUESDAY, NOV. 10
4:00 Dark Shadows
4:30 He Said! She Said!
5:00 Tom Jones
6:00 Newsbeat
7:00 News
7:30 Mod Squad
8:30 Barefoot in Park
9:00 "The Intruders"
11:00 News Final
11:30 Tonight Show

WEDNESDAY, NOV. 11
7:00 Today Show
9:00 Dinah's Place
9:30 Concentration
10:00 Sale of Century
10:30 Hollywood Squares
11:00 Jeopardy
11:30 Who What Where Game
11:55 News
12:00 Words and Music
12:30 Days of Our Lives
1:00 The Doctors
1:30 Another World
2:00 Newlywed Game
2:30 Dating Game
3:00 General Hospital
3:30 One Life to Live
4:00 Dark Shadows
4:30 He Said! She Said!
5:00 Dan August
6:00 Newsbeat
7:00 News
7:30 Men From Shiloh
9:00 Kraft Music Hall
10:00 Four In One
11:00 News
11:30 Tonight Show

CHANNEL 12

TUESDAY, NOVEMBER 10
4:00 Perry Mason
5:00 That Girl
5:30 Big News
6:00 Walter Cronkite
6:30 Deadly Game
7:30 Hillbillies
8:00 Green Acres
8:30 Hee Haw
9:30 Rome with Love
10:00 Marcus Welby
11:00 News Final
11:30 Merv Griffin

WEDNESDAY, NOV. 11
6:30 Potpourri
7:00 CBS News
8:00 Captain Kangaroo
9:00 Double Deckers
9:30 Hillbillies
10:00 Lucy
10:30 Love of Life
11:00 Where the Heart Is
11:25 News
11:30 Search for Tomorrow
12:00 News
12:30 As the World Turns
1:00 Love's a Splendored Thing
1:30 Guiding Light
2:00 Secret Storm
2:30 Edge of Night
3:00 Gomer Pyle
3:30 Family Affair
4:00 Perry Mason
5:00 Let's Make a Deal
5:30 Big News
6:00 Walter Cronkite
6:30 Odd Couple

CHANNEL 9

TUESDAY, NOV. 10
4:00 Sesame Street
5:00 Misterogers
5:30 What's New
6:00 Sesame Street
7:00 Newsroom
8:00 Bess Myerson Grant
8:30 International Zone
9:00 Advocates
10:00 S.F. Mix

WEDNESDAY, NOV. 11
4:00 Sesame Street
5:00 Misterogers
5:30 What's New
6:00 Sesame Street
7:00 Newsroom
8:00 French Chef
8:30 Civilization
9:30 Nader Report
10:00 Homewood

Local Scout Leaders Attend Annual Meet

The College of the Redwoods in Eureka was the setting for the annual Sierra-Cascade Girl Scout Council meeting last weekend. This is the first time Eureka has hostessed the nine-county annual meeting, usually held in Redding or Chico.

Traveling from Red Bluff were many of the local Girl Scout personnel. Official delegates included Mrs. Walter Calef, service unit chairman, Mrs. Don Owens and alternates, Mrs. Linton Brown and Mrs. Harry Davis. Brownie Troop leaders attending were Mrs. Robert Smith, Mrs. Larry Franceschi, Mrs. John Cessna, and Mrs. James Hatfield, the latter of Gerber. Junior Troops were represented by Mrs. John Hayes, and Senior Scouts by the Misses Lois and Laurie Calef.

The Friday evening program opened with a seafood smorgasbord, followed by camp movies, folk dancing and singing time. Workshops offered on Saturday morning included camping, membership, international opportunities in scouting, neighborhood involvement, action 70 and finances. Featured speaker at the luncheon was Mrs. Luada Sandler, membership advisor on the National Girl Scout staff.

At the business session a significant bylaw change added Senior Scout representation to the Board of Directors for the Council. Made up of volunteer members from all geographical divisions of the council, the Board sets policy and standards for all Girls Scouts within its area.

Good Cause For Refusing Referral

A union carpenter had always worked in the vicinity of his home town, where he owned his home and supported his wife, 3 children and elderly mother. He was unemployed about 3 weeks and drawing benefits when the public employment office offered him a job as a union carpenter on a big construction project about 500 miles away. He refused the referral.

The law states that if without good cause a claimant refuses suitable employment, he may be disqualified from receiving unemployment insurance.

"Suitable employment" means work in the individual's usual occupation or work for which he is reasonably fitted. This takes into consideration his experience, prior earnings, prospects for securing local work and the distance of the work from where he lives.

Some individuals in the construction trades travel long distances to accept employment; but this is not necessarily true of all building trades workers. It did not apply to him. He had a permanent home, a family and had a history of local employment. Further, a check with the union showed he had good prospects of local employment.

Such a referral would not be proper, although in all other respects suitable.

It was held that he was entitled to benefits. He had good cause for refusing the referral.

Red Bluff Daily News — Tehama County
710 Main St.
P.O. Box 220
Red Bluff, Ca. 96080
Published Daily except Sun.
Second Class Postage paid at Red Bluff
Home delivery, by carrier boy $2.00 month, $24 year. Mail $22.00, Auto $21.00 year in advance or $2.00 month. Single copies, 10c.

BLUE RIBBON WORKER — Marj Dahlberg of Red Bluff has been presented the Blue Ribbon award by the Western Fairs Association for outstanding service to the Tehama Totem Fair. The annual award is presented to a person who contributes their help voluntarily during the fair. Mrs. Dahlberg, under the direction of the Red Bluff-Tehama County Chamber of Commerce, has been in charge of the Miss Tehama County contest, held in conjunction with the fair, for the last three years. She was presented the award by Joseph Soares, left, secretary-manager of the fair, and Roy Berridge, president of the fair board of directors. (Daily News photo)

ANN LANDERS

Answers Your Problems

Dear Ann Landers: I am 23, have been married two years and was a virgin until six months ago. Someone other than my husband consummated the marriage.

When Cal and I were going together he spoke with great reverence about my virginity. He kept saying our wedding night would be everything a wedding night ought to be. But when that night finally came we were both exhausted from the ceremony and reception and the 100-mile drive. Nothing happened. The following day Cal got himself a terrific case of sunburn. He couldn't put on a shirt for two weeks. When his sunburn healed he suddenly decided to have a knee operation on an old football injury.

After 18 months of excuses (and getting kissed goodnight on the forehead) I was convinced that I must be the most undesirable woman in the world. It was then that an attractive man at work rescued me from a nervous breakdown by suggesting that we have an affair. I accepted immediately.

Your column a few weeks ago, quoting the Ohio psychology professor (he said the importance of sex in marriage was greatly exaggerated) really did it. Cal showed me the column and crowed, "See — here's what I mean!" Your answer was a gem, Ann. You said you weren't going to comment until you heard from the professor's wife. I then told Cal maybe HE could live without sex but I couldn't. When he asked how I had managed so far, I admitted I had taken a lover, hoping he would view it as a challenge. His reaction was shocking. He said, "It's O.K. with me. Let's leave things as they are."

I am hurt and fed up and I refuse to live like this. I am not interested in marrying my lover but I definitely want out of this weird marriage. What is your advice?

—RENEE

Dear Renee: Try to get Cal to go with you for counseling. If he refuses, see a lawyer. You might be eligible for an annullment. I see no reason for a 23-year-old girl to settle for a brother-sister marriage with cheating privileges.

Dear Ann Landers: I am 19 years old, stand 5'10" and I weigh 240 pounds. I have plenty of energy and enjoy excellent health in spite of the fact that I have been overweight all my life. The reason I am writing is because I want to join the Marines. According to the regulations I must get down to 162 pounds. I am at present under a doctor's care and adhering to a very strict diet. My doctor says it will take me until March to drop the 78 pounds. I forgot to mention that I am a girl.

Is there a possibility that the Marines will take me now, if I promise to take off the unnecessary weight? I am already down to 190.

—LOVE THAT UNIFORM

Dear Love: Which uniform? His or hers? What with Women's Lib trying to muscle in everywhere I'm not taking anything for granted.

Neither the Men's Marine Corps nor the Women's Marine Corps will accept you until you meet the weight requirements. So keep counting those calories if you want to see the Halls of Montezuma and the Shores of Tripoli.

"The Bride's Guide," Ann Landers' booklet, answers some of the most frequently asked questions about weddings. To receive your copy of this comprehensive guide, write to Ann Landers, in care of your newspaper, enclosing a long, self-addressed, stamped envelope and 35 cents in coin.

Marriage Licenses

David Warren Ramelli, 24, and Julie Kay Montandon, 17, both of Red Bluff.

Marriage Dissolution

(Final Decree)

Clyde Elmo Duncan Sr., and Zina Mae Duncan.

Jane Alice Pettegrew, and Dan L. Pettegrew.

Jesse Owens To Speak Thursday At Shasta College

A voice from the past with a message for the future will come to Shasta College on Thursday.

Jesse Owens, hero of the 1936 Olympic games in Berlin, will speak in the college gymnasium at 8:10 p.m. on the topic "Education and the Open Door."

Owens began his work with young people shortly after his triumphant return from Berlin when he accepted a thirty dollar per week job as a play-ground director.

After a series of business adventures, some successful and others not, Owens accepted an appointment in 1955 to do youth work for the Illinois Youth Commission.

Subsequently, he entered radio and public relations work and is now president of Jesse Owens, Inc., a public relations and consultant firm.

Continuing his interest in youth people, Owens established the Jesse Owens Educational Foundation which attempts to open up better educational opportunity for all youth.

Superior Court Jury Rules In Favor Of Cecil E. Langberg

A superior court jury has ruled in favor of Cecil E. Langberg in a personal injuries suit in which it was contended he was injured in an automobile accident involving Clair D. Pitkin, also of Red Bouff.

The jury awarded Langberg $4,500 for injuries. The accident occurred Jan. 32, on Eby Road, near Red Bluff.

Herman Meyer, of J. Adrian Palmquist attorney firm from Alameda, represented Langberg. Pitkin was represented by A. John Merlo of Chico.

The jury trial lasted three days.

Ventriloquist At Party For Brownie Scouts

Tom Skipper of Portland, Ore., entertained Brownie Girl Scout Troops 241 and 262 with a ventriloquist act during their Halloween party planned and provided by Junior Girl Scout Troop 240.

The Junior hostesses prepared games, refreshments and prizes for the affair. A costume parade, with awards for the best dressed spooks, a contest for the best decorated box lunch, and a game of pin the wart on the witch were included in the festivities.

Girl Scout leaders who chaperoned the event included Mmes. Joe Sevilla, Robert Smith, Larry Leibnitz, John Hayes and Dale Smith.

Patricia Smith On Editorial Staff At Oregon State

OREGON STATE UNIVERSITY — Patricia Smith, 241 Treasure Drive, Red Bluff, has been chosen as a member of the editorial staff of the Oregon State University yearbook, the Beaver.

She will be a copy editor for the 1970-71 yearbook. The Beaver has won numerous editorial honors in recent years including All-American rating in national yearbook judging.

Miss Smith is a freshman at OSU this year, majoring in the School of Science.

Jury Returns Two Guilty Verdicts

A jury of six men and six women have returned two guilty verdicts against Pascual Salgado, a 29-year-old Corning man.

Salgado had been charged with burglarizing a storage shed at the Trading Post, 99 South, Red Bluff. A saddle belonging to William Tutt was taken. He was also charged with receiving a stolen portable television set belonging to Virginia R. Hitchcock of Gerber. Salgado had pleaded not guilty to both charges.

An accomplice, Thomas Rivera, was convicted by jury in September of two counts of burglary, and was sentenced to state prison for a term prescribed by law.

The jurly deliberated most of Friday afternoon, concluding a three-day trial, before returning the verdict against Salgado.

His case has been referred to the probation department for a report and recommendations. Sentencing has been set for Nov. 23, at 1:45 p.m.

Find the right car in the Classifieds

Stop!
Can You Memorize this Number?
527-4636 527-4636
Keep it in mind—It's Ours!
FREE DELIVERY
ELMORE PHARMACY
Your Prescription Pharmacy
401 WALNUT STREET

MONTGOMERY WARD
Riverside Plaza Red Bluff
your Christmas store
AHOY THERE . . .
TREASURE HUNTERS
Watch For Your LUCKY NUMBER TOMORROW!

Frigidaire Skinny Mini. Fits almost anywhere

Save time and steps. Install it where the wash is—anywhere you can get adequate wiring, plumbing and venting. 2-speed Washer does family-size loads with Regular and Delicate settings. Flowing Heat Dryer dries clothes sunshine fresh. Permanent Press Care in both washer and dryer.

379.95
FRIGIDAIRE
Frigidaire bothers to build in more help
LYON & GARRETT CO. HARDWARE
714 Main St. 527-2024
Store Hours: 8 A.M. to 5 P.M. Daily

FOR EVERYTHING THAT IS BEST IN MUSIC
Paradise Music Center
6060 SKYWAY
PARADISE, CALIFORNIA
95969
★ Music of Most PUBLISHERS
★ BAND and ORCHESTRA INSTRUMENTS—New & Used
★ ALL GRADES—ALL PRICES
★ ACCESSORIES—REPAIRS
PH.: (916) 877-1000
EVERY CHILD FOR MUSIC
MUSIC FOR EVERY CHILD
SUPPORT YOUR SCHOOL MUSIC PROGRAM
LET US HELP WITH YOUR MUSICAL NEEDS

MINISTRY OF DELIVERANCE
Inspirational Singing
Bible Preaching
Prayer For The Sick

Evangelist C. O. Maness
from Los Angeles
SERVICES 7 P.M. — EVERY NIGHT
Community Full Gospel Church
370 Kimball Road — Rev. Glenn Terrell

Red Bluff Tehama County
DAILY NEWS
ESTABLISHED IN 1885
DONALD W. REYNOLDS, Publisher
EARL JOHNSON General Manager | OPAL TUCKER Advertising Director | LOU WALTHER Editor

Published daily except Sunday. Second class postage paid at Red Bluff. Subscription rates: Home delivery by carrier boy, $2.00 per month, or $24 per year. Mail $22.00, auto $21.00, one year in advance, or $2.00 per month. Single copies 10 cents.

LOCALLY OPERATED DONREY MEDIA GROUP

How Much Protection

Members of the National Federation of Independent Business recently took a poll among its members on a proposed federal law that would require manufacturers of consumer goods to submit any warranties or guarantees they make to the Federal Trade Commission for approval. Surprising a lot of people, the federation members voted against the measure 53 to 40 per cent, with seven per cent undecided.

The reason that a lot of people were surprised is that retailers are often caught in the middle when there is a misunderstanding over what a warranty actually means. However, it seems likely, the independent businessmen were opposed to federal government screening because they were convinced that more work for the Federal Trade Commission would mean more federal employes and higher taxes. There seems little doubt they are right in that.

The purpose of the proposed law is laudable. It is based on the undoubted fact that a lot of buyers are confused about what the warranties or guarantees covering their purchases mean, and many times believe that they have more protection against product failure than they actually have. But there is question about how much the public should be taxed to protect those who are misled by the fine print. Perhaps the retailers were right in withholding approval of the proposed law.

Deliberate misrepresentation and outright fraud, of course, should be dealt with firmly and severely. But passing on every warranty and guarantee before there is any indication of anything wrong is a much bigger job than prosecuting anyone making misleading statements. Conscientiously carried out, it would afford consumers better protection than they have now.

But, in the final analysis, nothing can take the place of careful, enlightened self-interest on the part of the consumer. Perhaps, then, our efforts should be pressed in the direction of consumer education. If sellers with clearly understood warranties get the bulk of the business, warranties will improve without government supervision.

With Relief, Or As Lament

"It's over, all over . . ." went the old song about unrequited love; but Californians can pick up the refrain these post-election days. Some with happy relief, some as a lament for unrequited political amour.

Elections have been likened to hitting your head against the wall. It feels so good when you quit. But unless we are going to drift into some frighteningly threatening changes in our society, elections are one of our great hopes and responsibilities.

Through them we can help stem the forces that threaten us. Through them we can help make the changes that need to be made in our way of living together. If we will. If we will use them, that is, as the tools they are meant to be. Tools to bring into positions of trust and great responsibility the leadership we must have. Tools to direct the course of our nation's growth along the lines laid out in the Declaration of Independence and the Constitution.

—California Feature Service

STAR GAZER

By CLAY R. POLLAN

Your Daily Activity Guide According to the Stars.

To develop message for Wednesday, read words corresponding to numbers of your Zodiac birth sign.

ARIES MAR. 21 - APR. 19: 11-16-18-46 48-58-63
TAURUS APR. 20 - MAY 20: 7-10-13-31 52-55-66
GEMINI MAY 21 - JUNE 20: 35-37-40-45 60-73-75
CANCER JUNE 21 - JULY 22: 12-26-38-49 51-76-79-86
LEO JULY 23 - AUG. 22: 2-8-14-28 32-43-56
VIRGO AUG. 23 - SEPT. 22: 1-25-33-59 64-77-80-82
LIBRA SEPT. 23 - OCT. 22: 4-15-29-34 42-53-87-89
SCORPIO OCT. 23 - NOV. 21: 17-20-36-57 71-74-88-90
SAGITTARIUS NOV. 22 - DEC. 21: 21-24-41-47 65-67-72
CAPRICORN DEC. 22 - JAN. 19: 5-9-30-54 62-68-81-85
AQUARIUS JAN. 20 - FEB. 18: 3-6-19-22 27-61-78
PISCES FEB. 19 - MAR. 20: 23-39-44-50 69-70-83-84

1 Associate	31 Of	61 You
2 Fine	32 Hobbies	62 Discouraging
3 Unusual	33 Successful	63 Today
4 Put	34 Speed	64 And
5 Don't	35 A	65 On
6 Good	36 Your	66 Career
7 Sow	37 Hot	67 Vain
8 Day	38 Meet	68 Statements
9 Be	39 Events	69 New
10 The	40 Tip	70 Door
11 A	41 Precious	71 To
12 You	42 Get	72 Regrets
13 Seeds	43 Sports	73 Following
14 To	44 Unlock	74 Make
15 On	45 Is	75 Up
16 Deal	46 Be	76 And
17 Today	47 Time	77 You
18 Could	48 Clinched	78 Ahead
19 Luck	49 Some	79 Interesting
20 Favors	50 A	80 Will
21 Waste	51 Important	81 Or
22 May	52 A	82 Benefit
23 Today's	53 The	83 Of
24 No	54 By	84 Opportunity
25 With	55 New	85 Gossip
26 May	56 Favored	86 Individuals
27 Put	57 Plans	87 Ball
28 Enjoy	58 Successfully	88 More
29 Greater	59 People	89 Rolling
30 Depressed	60 Worth	90 Money

11/11

Good Adverse Neutral

© 1970 McNaught Synd., Inc.

DAILY CROSSWORD

ACROSS
1. Animal
6. Subject
11. "——'s Tune," old song
12. Wild party
13. Temptress (2 wds.)
15. —— trice (2 wds.)
16. Champagne's descriptive
17. Jaffe
18. Khaki
19. Observe
20. Common suffix
21. Marry
22. Slay (2 wds.)
23. Manhandled
26. Doctrine
27. Leave out
28. Pronoun
29. Average
30. Shake
31. Sombrero
34. Colorado Indian
35. "Down under" bird
36. Be in debt
37. Spouse: colloq. (2 wds.)
40. Be of use
41. Warn
42. Recompense
43. Scotland and others

DOWN
1. Be proper to
2. Actress Verdugo
3. Jordan's capital
4. Punctuation mark (abbr.)
5. Braided
6. Vestige
7. All —— up
8. Escape
9. Scarlett's rival
10. Factor
14. Nourish
21. Moisten
22. Scottish river
23. In demand
24. Disposed to love
25. Eavesdropper's technique
26. High-speed highway
28. Identical
30. Fruit preserve
31. Batting feat
32. Prize
33. Camping shelters
38. Spanish aunt
39. Palm leaf

DORSAL DATE
AMELIA ARIA
FAMILYTREES
TROD HEART
SAY
ORATOR ONTO
NATALIEWOOD
AMEN STERNE
LEA
STARE BROW
PINESOFROME
ANTA LEADEN
REED ARDENT

11-10

Yesterday's Answer

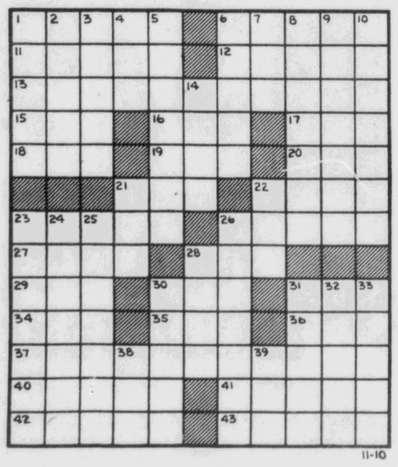

11-10

Washington Merry-Go-Round

Lush Deal For Constituent

By JACK ANDERSON

WASHINGTON — Rep. Dan Flood's legendary waxed moustache quivers with outrage when he catches officials wasting money at the Health, Education, and Welfare Department, whose budget Flood handles in Congress.

But when his own Pennsylvania coal-region constituents are looking for HEW contracts, the energetic chairman of the House HEW appropriations subcommittee loosens both his penny-pinching principles and the federal purse strings.

Recently, Flood and his staff intervened boldly in favor of a controversial HEW contract that left Office of Education officials furious and brought a thunderous complaint from a panel of educational scientists.

In Flood's home town of Wilkes-Barre, a young company called InTech Corporation, headed by an attractive friend of Flood, Patricia Brislin, was hungry for federal contracts.

So Flood's administrative assistant at the time, Eugene Hegarty, set up a rush interview for Mrs. Brislin with an Office of Education official, David Bushnell. Mrs. Brislin presented an idea for training textile weavers, then asked bluntly, "Is there any chance the federal government would put in some money?"

Bushnell, noting InTech's inexperience and the fact that a similar program was already under way in North Carolina, gently turned Mrs. Brislin away despite her friendship with the mighty Flood.

But the inventive Mrs. Brislin had more ideas to sell the government.

On her next proposal, Flood made a personal telephone call to the Office of Education, although he says he cannot remember whom he called. In addition, Steve Elko, financial adviser to Flood as well as InTech's business manager, went busily to work in Washington.

Elko had Hegarty set up more appointments for InTech at the Office of Education (OE) and on one occasion Hegarty actually accompanied Elko to a contract meeting at OE. His presence made clear the appropriation chairman's interest in Mrs. Brislin's fledgling company.

This time, the money began to flow. In quick succession, InTech got three contracts totaling more than $500,000. One, for the preparation of computer teaching booklets, was stuffed down contract officials' throats over their protests.

MESSAGE GETS THROUGH

OE contract officials complained bitterly that InTech simply did not have the educational know-how to produce useful teaching data on computers.

Nevertheless, the Commissioner's office, by now fully aware of Flood's interest, overruled its own experts and ordered the $233,299 contract into effect. Late last year, growing concern over the contract led to appointment of a blue-ribbon committee to evaluate it.

The six-man group even journeyed to Wilkes-Barre in January for a personal look.

This column now has copies of their highly confidential reports. Even the kindest member, Dr. Glenn Ingram of the National Science Foundation, said that, after the project ended, "I would not recommend continued support."

OE's own Dr. Lawrence P. Grayson said, "At the present time InTech is incapable of carrying out a sound educational project." Dr. Augustin Root of Syracuse University said, "The project as currently being conducted should be stopped."

Others said the project was muddled, wasteful, unoriginal and limited. One panel member, Dr. Donald L. Bitzer of the University of Illinois, urged an "immediate" phaseout.

OE's response was to cut $75,000 out of the contract and ask for a brief report on the project. OE then prepared secretly to write off the hundreds of thousands of dollars already invested.

InTech's business manager, Elko, meanwhile, has moved from InTech into Flood's office as administrative assistant.

Mrs. Brislin remains undaunted. She considers the committee's evaluation report unfair and eloquently defends her young firm. "We are very proud. We know we did a good job," she says.

Flood, reached in Wilkes-Barre where he has been overwhelmingly reelected, insisted his arm-twisting for InTech was purely routine. "I've made the same sort of calls for hundreds of constituents," he commented.

GM IN POLITICS

The head of a giant General Motors plant in California used GM stationery to wage a virulent political campaign against a judge who ruled in favor of integration. When GM in Detroit found out about it, the company apologized to the judge and scolded the plant manager.

But, just as GM dilly-dallies on some of its auto goofs, so it made no effort to recall the damaging letters mailed out against Judge Alfred Gitelson by the GM plant at Van Nuys. And when the ballots were counted, Gitelson had lost.

The plant manager is A. B. Anderson, who co-signed his letter on GM letterhead with Dr. C. F. Miller Jr., the plant doctor. They sent it to almost 1,000 of the plant's 3,500 employes, Van Nuys businessmen and Anderson's personal friends.

"Do you realize that Judge Gitelson's integration order requiring massive forced bussing could not have been made by the President, the Governor or the Joint Chiefs of Staff," wrote Anderson. "The (election) outcome will not only reflect the views of the voters on forced bussing, but also on judges who legislate from the bench."

Anderson urged a vote for Gitelson's opponent, William Kennedy, and said, "Would you ask just three of your friends to do the same?"

When General Motors, which has spent millions of dollars on campaigns to sell cars to Negroes, heard of the letter, Vice President Louis Bridenstine in Detroit wrote Judge Gitelson disavowing the attack.

Bridenstine said the GM official and the GM doctor "were advised of their impropriety," but a GM spokesman acknowledged that no effort was made to contact recipients of their letter.

On The Right

Public Needs To Learn About Economics

By WILLIAM F. BUCKLEY JR.

The recent election seemed to show a developing maturity on what they call the social issue. That is to say, a recognition of the necessity for social stability, in the absence of which nothing good can happen in a free society. The voters' ambivalence — there were Republican successes here, Democratic successes there — suggests two things.

One of them is that Democrats are also able to read Scammon's book on the real majority, and adjust their rhetoric accordingly. (There were very few dissenting Democratic votes on the Omnibus Crime Bill.) The second is that the voting public needs to learn a great deal about elementary economics. Because one cannot doubt that it was the economic question that figured decisively in many areas.

It is generally supposed that the economy will be the first order of business for the Nixon Administration as the countdown begins to the presidential election. What needs most to be done is not funny-money, economic razzle-dazzle, but public education. And the sooner the better, because if you wait too long, you are going to be explaining things against a demagogic background that makes education impossible.

For instance, the other night an antagonistic member of an audience rose to inform me that after all, Richard Nixon had induced unemployment. Said I: Why? There was a pause, and silence, almost as if it had been scripted. Indeed, why should Richard Nixon, President of the United States, desire unemployment?

Well — and of course it is obvious he doesn't desire unemployment. If it had been a trained economist of the Keynesian school who was there, he'd have replied to my counter-question: "Because Nixon adopts old-fashioned remedies for curbing inflation." Counter-question: "What are newfangled remedies for curbing inflation?" To which the only appropriate answer is: a totalitarian economy. In fact, there is nothing in between.

It cannot be said too often that deficit spending has certain consequences, and that those consequences are disagreeable for some people. Not, obviously, for others. If the government were to go into debt in order to greatly increase welfare benefits, or in order to make a dozen more moon landings, there would be immediate beneficiaries: those who received the welfare, and those who manufactured, both owners and workers, the parts necessary to the moon flights.

But others would pay. First with inflation, which means simply that everyone's salary is docked — currently, at about the rate of six per cent per year. Secondly, by unemployment, as the effects of inflation reduce real demand. Mr. Johnson managed to spend fifty billion dollars more than he raised through taxation. Mr. Nixon was given the job of straightening out the mess. Mr. Nixon needs to give the voters a demonstration like King Canute's. How?

And how to cope with some of the by-products of the problem? There is a lachrymose journalist here in New York whose profession is to weep over the indignities visited by American capitalists on American working men. The most recent affront he fingered is the law (there are variations of it in various states) that says that men on strike are not entitled to welfare until after the seventh week. After the seventh week! Why at all? What forces, just to give an example, ought to bring pressure to end the strike at General Motors, which boosted the unemployment figures by almost one-half million? These are men and women who could go back to work tomorrow for incomes that would appear gaudy to a Frenchman or even a West German. I do not say that their demands are unjustified — I simply do not know. But I do say that the notion of giving welfare to strikers is an economic and sentimental lunacy which, to the extent that it goes unprobed, encourages the economic ignorance which is the best friend of Democratic demagogues.

And finally, a word — the same old word — about minimum wage laws. It is getting to be like social security. You can't oppose Social Security, even in order to propose a better form of social security

And finally, a word — the same old word — about minimum wage laws. It is getting to be like social security.

You can't oppose Social Security, even in order to propose a better form of social security. And you can't oppose minimum wage laws, even in order to increase economic benefits for the poor. Too bad. So the only thing is to keep them low enough so that they don't really make any difference. Well, on with it, Mr. Nixon. Fortunately, there are a couple of years to go, and although the road will be strewn with corpses left over from the last Democratic debauch, we ought to be headed towards an improved ecnomic situation.

Up And Up

SAN FRANCISCO (AP) — West Coast longshoremen said today they will seek a shorter contract of "not more than two years" with $1 an hour pay hikes each year in upcoming negotiations with the Pacific Maritime Association.

The International Longshoremen's & Warehouseemen's Union's current contract covering 12,500 longshoremen and 1,900 shipping clerks expires June 30, 1971.

In addition to the pay hike, the will ask:

—A "work opportunity guarantee" with the employer providing either money or a full week's work for all registered men.

—A reduction of the work shift from the current six hours at straight time pay and two hours overtime to seven hours.

—An increase in monthly pension from $235 to $500 for those retiring after 25 years' service regardless of age and an annual cost-of-living review.

—The addition of Hawaiian longshoremen and clerks in the PMA contract.

—Improved medical and dental care for men and their wives.

—Ten paid holidays a year instead of the present arrangement of no paid holidays but overtime pay for holiday work.

Business Mirror

Trouble For The Big Airlines

By JOHN CUNNIFF
AP Business Analyst

Some of the major airlines are seeking permission to reduce the number of flights. Others are laying off scores of workers. And the once enthusiastic parade of passengers seems to be marking time.

Charges of unfair government regulation and unfair marketplace competition are widespread. Fears are expressed loudly about a crisis in financing modern equipment. And some of the major lines might be in the red for the year.

Reflecting the problems, and compounding some of them, prices of airlines stocks have dropped more sharply than the Dow Jones Industrial Average.

The financial situation, as portrayed by the Air Transport Association, an industry group, is hair-raising. Read it:

"In the first quarter of 1970 the scheduled airlines recorded their largest quarterly loss in history. The 12 major airlines as a group had losses of $43 million; six of the 12 individually suffered losses; all nine regional airlines had losses totaling $36 million; and all three cargo airlines had losses totaling $11 million."

Was this a one-quarter fluke? The ATA says no. "Preliminary data for the first six months of 1970 indicated an industry loss of $58 million, the worst half-year results in history." Scheduled airlines will show a loss for the year, it said.

If the recent history of the airlines were portrayed on a line graph, it would resemble very much the smokey wake left by an ascending jet — which then plunged unexpectedly into a turbulent air pocket.

Through the mid-1960s the industry enjoyed tremendous growth and good profits, buoyed by a vigorous economy and a general feeling among consumers that times were good — for good.

But as economic controls began slowing economic activity, the airlines were affected more than most industries.

Passenger growth, for example, averaged 17 per cent a year from 1963 to 1968, the ATA states. But now it forecasts a drop to only 2 per cent for domestic operations by the end of the year.

Freight traffic, measured by the same group, grew an average of 25 per cent a year between 1963 and 1968, but that growth is now forecast to be as low as 6 per cent by the end of 1970.

Fighting to overcome the downturn, many airlines competed by offering discount and promotional fares, which seemingly only lowered still more their yield per passenger mile from 6.24 cents in 1962 to 5.34 cents in 1968.

Airport and airway delays, the ATA says, have added many millions of dollars to expenses. And if forecasts come true, the average airport charge for landing one aircraft will be 15 per cent higher this year than last.

Meanwhile, time marches on. Because of advances in technology, the industry is constantly in a race to remain modern. Each year more than $2 billion of equipment must be financed, sometimes at interest rates as high as 11 per cent.

This sad tale is of course designed to support the airlines' contention that they need rate increases. But it suggests also that airlines may be as sick as railroads.

Red Bluff Yesterdays

(From the files of the Daily News)

Nov. 10, 1940

(advertisement) Last chance. We would like to leave more of you high and dry this winter . . . but Curb and Gutter project must close by December. You may take advantage of special rates by acting now . . . Call 122-O'Connor Bros. or 501-L. Ehorn (advertisement) Dance Saturday Night Eagles Hall near S.P. Depot good music — good floor — refreshments and eats served continuously in hall. Admission —gentlemen 50 cents, plus tax, ladies free.

Pupils of the Tehama county schools who are sewing and knitting for the Junior Red Cross now realize that much of their work is going directly to school children like themselves in England, who are daily victims of Nazi air raids.

Chairman of the Tehama county volunteer service announced today that word has been received here from Eastern headquarters that the materials forwarded by local units are being received across the sea and are deeply appreciated.

Nov. 10, 1870

Accident — A teamster named Mackerill engaged in hauling lumber from the Belle Mills was badly hurt and had a horse killed one day last week while descending a grade above the Antelope Flour Mill. The accident was caused by the giving away of a bolt in the brake. Dr. Bradway was called to attend the wounded man, and reports the wound is not necessarily fatal but very severe.

INDEPENDENT

"THE ELECTION WAS A VICTORY, BUT WE'LL TRY TO STAY HUMBLE ABOUT IT."

Most Frequent Ghetto Demand

By MICHAEL J. SNIFFEN
Associated Press Writer

Better police protection is the most frequent demand of ghetto residents seeking improved city services around the nation.

Complaints that ghettos are shortchanged in the basic services amply supplied to white neighborhoods are long standing but they have reached a new level in 17 cities recently surveyed by Associated Press member newspapers.

In cities that distribute services evenly over a geographical area and in cities that recently shifted more service to areas where the most people live, the residents of ghettos are saying their services still are not equal to their needs. They want enough additional service to make their streets as safe and clean as those in white neighborhoods.

The survey shows that demands for distribution of services according to need now overshadow lingering complaints of outright racial discrimination.

Speaking of YOUR HEALTH...

By LESTER L. COLEMAN, M.D.

Long Hair? Don't Bristle

I AM constantly amazed by the anger and hostility that some families display when a teenager dresses "wildly" or wears his hair long.

Many families who come to my office are so fixed on the hair situation that they lose all awareness of the basic emotional needs of their children.

Dr. Coleman

I usually am able to establish an immediate relationship with adolescents by treating them with total respect and by avoiding the merest mention of their long hair.

The teenager invariably waits expectantly for me to take sides with the parents about this over-discussed problem of long hair.

When finally it is brought out into the open, both the youngster and the parents relax and even jest about the basic insignificance of the length of the hair.

Then and only then can parents settle down to the real problems of the adolescents. Only by giving their children understanding and devotion can parents come face to face with the real issues that confuse and trouble adolescents rather than the superficial annoyances of long hair and beaded belts.

Parents must eventually reconcile themselves to learning the art of listening to their adolescent children. The attitude that what was "good enough for us is good enough for them" has no validity. Actually, it may not have been good enough for us, either.

Youth is being gradually liberated from many of the shackles that have bound us to our own neuroticism. Physicians, sociologists and psychiatrists believe that a greater understanding between parents and their children can control the growth of extremism and rebellion in our young people today.

Although he may have the body of an adult, the adolescent still has the unresolved emotions of youth. During this phase of growth, where the two overlap, humor can play an important role in mutual understanding. Anger and laughter rarely accompany each other. When anger flourishes in a relationship between parents and children, the rift between them becomes greater.

It takes a great deal of effort, but it is worth it, to seek a child's real sensitivity, hidden by the facade of long hair.

Adolescents and young adults can be taught that there are many rewards in solid citizenry and in the proper channeling of their energies.

To complain about the length of their hair seems to me to be the wrong start towards this understanding.

* * *

SPEAKING OF YOUR HEALTH: Support by a cane in bad weather saves many broken hips.

Dr. Coleman welcomes letters from readers, and, while he cannot undertake to answer each one, he will use questions in his column whenever possible and when they are of general interest. Address your letters to Dr. Coleman in care of this newspaper.

He's Ready For Gate Crashers

MINNEAPOLIS, St. Paul (AP) — Feverished Minnesota Vikings football fans have a problem.

How do you watch the National Football League powerhouse play when the 47,900-seat Metropolitan Stadium is sold out for every home game?

So if you don't have a ticket for next Sunday's game against the Detroit Lions, you can get out of the 75-mile blackout radius and watch the game on television.

Or you haggle with the scalpers.

Or you sneak in.

But Bob Sims, who owns the ushering franchise at the stadium, is ready if you're going to try to crash the gate.

Sims has you classified into groups — the scalers, the chargers, the namedroppers and the bribers.

"We have 43 turnstiles," Sims said, "And that's the only legal way to get in. But there must be 50,000 ways people try to get into the stadium."

The scalers.

"The most simple way is climbing the fence," Sims said.

"They kind of go at it like an attack at Fort Apache. They even use the same methods — rickety ladders, barrels."

"Some guy even drove a fork lift on the property and was lifting people over the fence. He didn't charge anything. I guess he was just being neighborly. Last year they had the snow pushed up so high behind the scoreboard that a 4-year-old could have stepped into the place.

"Relatively few actually get in, maybe 50 or 75 a game. But at night the figure triples."

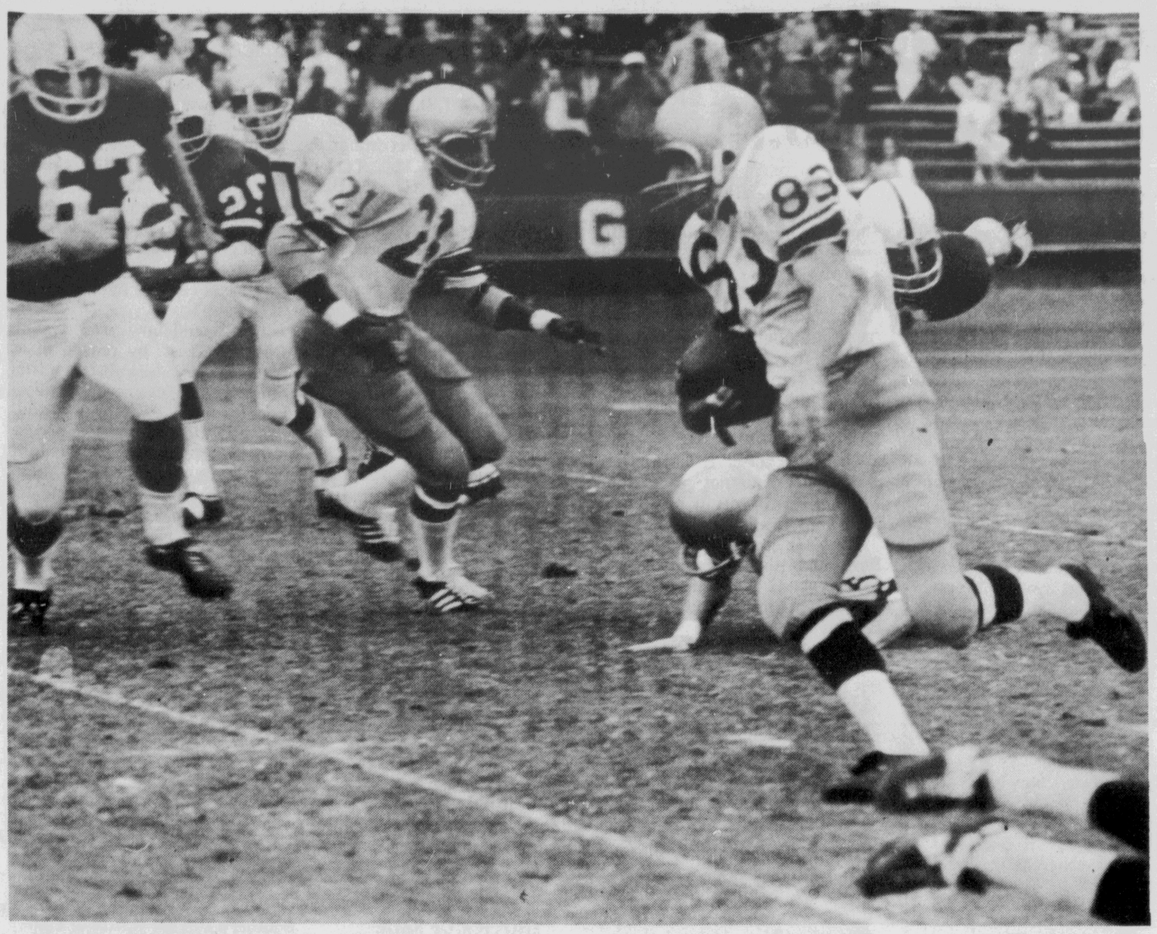

HEADING FOR A TOUCHDOWN — Washington's Jim Kreig (83) takes Stanford's kickoff and heads 95 yards for the goal line and Washington's first touchdown in Saturday's game in Stanford. Moving in at left is Stanford's Younger Klippert. No. 21 of Washington is Herman Houston. (AP Wirephoto)

Colts Continue To Charge Toward A Playoff Berth

MILWAUKEE (AP) — Two new wrinkles set the tone as the Baltimore Orioles continued their charge toward a playoff berth Monday night by downing the Green Bay Packers, 13-10, in a nationally-televised National Football League game.

One of those "home wrinkles" was unveiled on the very first play of the game when running back Sam Havrilak, a former Bucknell quarterback, took the ball on an apparent reverse and threw to wide receiver Roy Jefferson.

"It was one of those high school plays," Baltimore Coach Don McCafferty said. "We have been using reverses all season, but that's the first time we have thrown off of it."

Then there was Jerry Hill's 15-yard scamper around right end for the Colts' only touchdown of the game. Quarterback John Unitas faked to Havrilak on a plunge through the center of the line, then pitched out to Hill, who turned the left end with nothing but a host of Baltimore jerseys out in front of him.

"That was a great call by John," McCafferty said. "That's the first time we used it this year. You have to come up with new wrinkles now and then to keep everybody honest."

Although the score was close, the game wasn't. Green Bay took an early 3-0 lead, then watched Baltimore explode to a 13-3 advantage before the Packers scored their final points with less than two minutes remaining in the game.

Havrilak's pass on the first play, which was good for 54 yards, was the only real long gainer of the day as intermittent rain forced both teams to play more conservatively than they wanted to.

Although the drive started by the long play fizzled when Jim O'Brien missed a 30-yard field goal attempt, it did set the tone of the entire game.

Baltimore was in scoring position again only moments after the missed three-pointer when safety Rick Volk picked off the first of four Don Horn passes the Baltimore defense intercepted. The Colts apparently scored on a field goal, but Baltimore passed up the points when a holding penalty against Green Bay gave the visitors a first down on the Packer four-yard line.

The decision appeared to have backfired, however, when Bob Jeter stepped in front of a receiver in the end zone to pick off a Unitas aerial and returned it to the Green Bay 16.

Dale Livingston capped a 71-yard Packer drive with a 20-yard field goal, boosting Green Bay to a 3-0 lead.

After Livingston missed a 39-yard attempt, Unitas took the Colts on an 80-yard drive that ended with Hill's 15-yard sweep around left end.

Chuck Ellis Dominates Grid Stats At Corning

Chuck Ellis increased his scoring and rushing lead and moved to within one catch of being Corning High School's leading pass receiver according to statistics compiled by the Red Bluff Daily News.

Ellis, a senior tailback, has scored 78 points in eight games — better than nine points a contest — and has picked up 548 yards on the ground for an average of just under five yards a carry.

Moving into the top spot as the Cardinals passer is junior Mark Phillips, who has thrown for 315 yards in 17 completions. Phillips also is the leading punter for the Cards, averaging 35 yards a boot. He is second in scoring and third in rushing.

Top receiver for Corning through the season has been Rod Drake, who has now pulled in 10 passes for an even 200 yards.

Corning now has a team average of 232.4 yards on offense, and has given up 221.6 yards each contest.

The season stats:

SCORING

	TD	PAT	Tot
Ellis	12	6	78
Phillips	4	10	34
D. Lucero	4	0	24
R. Drake	2	2	14
M. Drake	1	0	6
Kern	1	0	6
B. Lucero	1	0	6
White	1	0	6
Fogle	0	4	4
McFadden	0	2	2

RUSHING

	TC	YG	YL	Net	Ave
Ellis	110	620	72	548	5.0
D. Lucero	64	286	17	269	4.2
Phillips	70	306	57	249	3.6
Rogers	18	75	1	74	4.1
B. Lucero	19	58	20	38	2.0
Kern	3	18	0	18	6.0
R. Drake	1	16	0	16	16.0
Potter	1	0	0	0	0.0
Larsen	2	0	10	-10	-5.0

PASSING

	PA	PC	PI	Yds	TD
Phillips	50	17	9	315	4
Larsen	45	17	5	302	5
Phillips	5	2	1	41	0

RECEIVING

	PC	Yds	TD	Lg
R. Drake	10	200	2	47
Ellis	9	238	4	54
McFadden	5	15	0	14
White	4	74	1	24
Potter	3	33	0	22
D. Lucero	2	31	0	16
B. Lucero	2	28	1	15
Kern	1	39	1	39

PUNTING

	No.	Yds	Ave	Lg
Phillips	29	1015	35.0	52
Ellis	4	126	31.5	37

Pro Grid Standings

AMERICAN CONFERENCE

EAST DIVISION

	W	L	T	Pts	OP
Balti.	7	1	0	182	119
Miami	4	4	0	124	157
Buffalo	3	5	0	137	190
Boston	1	7	0	177	210
N.Y. Jets	1	7	0	144	188
CENTRAL DIVISION					
Clevel'd	4	4	0	189	180
Pittsb'gh	4	4	0	112	118
Houston	2	5	1	112	170
Cincin.	2	6	0	146	193
WEST DIVISION					
Oakland	4	2	2	201	172
Kan. City	4	3	1	174	159
Denver	4	4	0	152	143
S Diego	3	3	2	173	171

NATIONAL CONFERENCE

EAST DIVISION

	W	L	T	Pts	OP
St. Louis	5	2	0	211	130
NY Giants	5	3	0	162	136
Dallas	5	3	0	146	147
Wash'ton	4	4	0	167	140
Phil'phia	1	7	0	145	203
CENTRAL DIVISION					
Minn.	7	1	0	203	66
Detroit	5	3	0	217	144
Green Bay	4	4	0	123	168
Chicago	3	5	0	114	171
WEST DIVISION					
San Fran	6	1	1	202	135
Los Ang.	5	2	1	170	104
Atlanta	3	4	1	125	134
New Orl.	2	5	1	104	173

MONDAY'S RESULTS

Baltimore 13, Green Bay 10

SUNDAY'S GAMES

Atlanta at Philadelphia
Buffalo at Baltimore
Chicago at Green Bay
Cleveland at Cincinnati
Detroit at Minnesota
Kansas City at Pittsburgh
New Orleans at Miami
New York Jets at Los Angeles
Oakland at Denver

SPORTS

Notre Dame Edges Past Texas In Poll

By HERSCHEL NISSENSON
Associated Press Sports Writer

Notre Dame completed its rise to the top of The Associated Press college football poll today, edging past Texas' defending national champions who in turn ousted Ohio State three weeks ago.

Thanks to a 46-14 rout of Pittsburgh while Texas was having its troubles beating lowly Bayler 21-14, the Fighting Irish pulled down 23 of 46 first-place votes cast by sports writers and broadcasters across the country and 822 points.

Texas received 13 first-place votes and 783 points. Ohio State, Nebraska and Michigan held onto the 3-4-5 spots with 728, 638 and 607 points, respectively. Each received three first-place votes, with the remaining one going to 11th-ranked Arizona State.

Last weekend, Ohio State defeated Wisconsin 24-7, Nebraska clobbered Iowa State 54-29 and Michigan buried Illinois 42-0.

"It's all Joe Theismann's fault," grinned Ara Parseghian when told that Notre Dame was No. 1. Theismann, ND's quarterback, became the school's all-time total offense leader Saturday.

"Seriously," Parseghian continued, "our position on the poll hasn't changed at all. That is, we feel it creates a lot of interest in college football, but it's more important to be No. 1 at the end of the season. In our case, however, I'd consider it a tribute to the great leadership of our co-captains, Jim Kelly and Larry DiNarde, and naturally, to Theismann, who is having a sensational year. He makes us click."

Notre Dame hasn't been No. 1 in the final poll since 1966.

Stanford's Rose Bowl-bound Indians topped Washington 29-22 and held onto sixth place, with Arkansas again in seventh following a 38-14 defeat of Rice.

Auburn smashed Mississippi State 56-0 and climbed from 10th to eighth.

Fish Count

(Monitored at the Red Bluff Diversion Dam by the U. S. Bureau Sports Fisheries and Wildlife.)

King Salmon	632
Jack Salmon	97
Steelhead	37
Rainbow	3
Suckers	295
Lamprey	2

Bowling Standings

ELKS NO. 1250

TEAM	W	L
Rulers	26	10
Oilers	22	14
Diamonds	19	17
Autolites	18	18
Staggs	18	18
Squares	17	19
Tractors	17	19
Crystals	17	19
Gassers	17	19
Strikes	13	23

Hi team series: Oilers 1855; hi ind. series: Oilers 646; hi ind. series: Lee Helder 535, Joe Arbini 531; hi ind. game: Jack Crosby 209, Joe Arbini 214; Lee Helder 207.

Hi ind., hndcp. game: Jack Crosby 249.

Hi-Lites: Lee Helder 5-7; John Deming, Frank and Paul Morse joined the 112 Club.

HI HOPES

TEAM	W	L
Spare-O's	23	13
Whooping Cranes	21½	14½
Flower Power	21	15
Penquins	20½	15½
Doe-doe Birds	18	18
Three Chumps	17½	18½
The Starlings	16½	19½
Three Pins	16	20
Chatty Babies	13	23
Road Runners	13	23

Hi team game, The Starlings 488; hi team series, The Starlings 1350; hi ind. games, Marie Clark 182 hdcp. 230, Nora Waler 179, Muriel Buriff 176 hdcp. 227; hi ind. series, Nora Waler 496, Irma Mayfield 496, Dianne Benefield 491 scr. series. Hi lites, Mary Lingenfelter joined 112 club. Carolyn Noble converted 5-7.

Statistics Show Why Red Bluff Is Winless

Whether it is the cause of, or the result of Red Bluff High School's winless season is debatable, but a look at the statistics compiled by the Daily News indicates just why the Spartans are 0-9 this year.

The opposition in those nine games have rolled up 2,760 yards, an average of 306.6 a contest. By contrast, the Red Bluff offense has gathered only 1640 yards, or a mean of only 182.2 yards. The difference is clear.

In individual stats, there were no changes in leadership, with Mike Croman still pacing the scoring and rushing stats, Larry Botts still ahead in passing yardage, and Jerry Hicks holding down a good margin in receiving figures.

Hicks has the most impressive statistics, pulling in 22 passes for 284 yards and two touchdowns.

George Pettinger, the Spartans punter with an average of 31.4, moved into the second spot in scoring as well. He now has 18 points in that department.

The statistics:

SCORING

	TD	PAT	Tot.
Croman	6	2	38
Pettinger	3	0	18
Botts	2	0	12
Hicks	2	0	12
Parry	2	0	12
Nelson	0	10	10
Grim	1	0	6
Smith	0	2	2

RUSHING

	TC	YG	YL	Net	Ave.
Croman	120	500	22	478	4.0
Parry	74	357	15	342	4.6
Botts	69	185	130	55	0.8
Faniani	19	72	14	48	2.6
Pettinger	28	91	56	35	1.2
2					
Fritz	4	18	0	18	4.5
Morris	1	3	0	3	3.0
Dias	2	3	1	2	1.0

PASSING

	PA	PC	PI	Yds.	TD
Botts	122	47	11	560	6
Pettinger	32	11	4	99	0

RECEIVING

	PC	Yds.	TD	Lg.
Hicks	22	284	2	31
Parry	10	71	1	22
Grim	8	121	1	52
Pettinger	6	56	2	15
Smith	4	47	0	20
Faniani	3	36	0	18
Butler	2	30	0	21
Croman	2	7	0	4
Botts	1	7	0	7

PUNTING

	No.	Yds.	Ave.	Lg.
Pettinger	51	1599	31.4	43

Basketball Standings

By THE ASSOCIATED PRESS

NBA

EASTERN CONFERENCE

ATLANTA DIVISION

	W	L	Pct	GB
New York	12	3	.800	
Phila'phia	9	5	.615	3
Boston	8	5	.615	3
Buffalo	2	9	.182	8
CENTRAL DIVISION				
Baltimore	7	6	.538	
Cincinnati	3	9	.250	3½
Atlanta	2	8	.200	3½
Cleveland	0	14	.000	7½
WESTERN CONFERENCE				
MIDWEST DIVISION				
Detroit	12	2	.857	
Milwaukee	7	1	.875	2
Chicago	7	4	.636	3½
Phoenix	7	7	.500	5
PACIFIC DIVISION				
	W	L	Pct	GB
Los Angeles	7	3	.700	
San Fran.	6	6	.500	2
Seattle	7	8	.467	2½
San Diego	6	9	.400	3½
Portland	5	8	.385	3½

TONIGHT'S GAMES

Philadelphia at Atlanta
Los Angles at Chicago
Cleveland at San Francisco
New York at Seattle
Cincinnati at Portland

WEDNESDAY'S GAMES

Philadelphia at Baltimore
Milwaukee at Boston
Los Angeles at Detroit
Portland at Phoenix
Cincinnati at San Diego
Atlanta at Buffalo

ABA

EAST DIVISION

	W	L	Pct	GB
Virginia	10	2	.833	
Kentucky	9	5	.643	2
New York	7	6	.538	3½
Floridians	6	6	.538	3½
Floridiaans	6	6	.500	4
Pittsburgh	4	8	.333	6
Carolina	2	10	.167	8
WEST DIVISION				
Utah	9	1	.900	
Indiana	8	6	.571	3
Texas	2	7	.222	6½
Denver	2	10	.167	8

MONDAY'S RESULTS

Indiana 130, Kentucky 112
Memphis 105, Texas 91

TONIGHT'S GAMES

Pittsburgh at Memphis
Texas at Utah
Denver at Floridians

WEDNESDAY'S GAMES

Virginia at Kentucky
Carolina at New York

Rose Bowl Clinchers Next Face Air Force

OAKLAND (AP) — Although his Stanford Indians clinched a Rose Bowl date last Saturday with their 29-22 victory over Washington, Coach John Ralston is already worrying about the next game.

The Indians go to Colorado Springs Saturday to play the Air Force.

"They have fine balance all the way round," said Ralston of the Falcons. "They're big and overpowering, but they have excellent speed, as good a wide receiver as you'll find in Ernest Jennings, a good quarterback in Bob Parker and a fine runner in a local boy, Brian Bream, from San Leandro."

Ralston told the Northern California Football Writers Monday that John McKay of Southern California was the first Pacific-8 coach to telephone congratulations after the Indians won the conference title.

"That showed real class," said Ralston. "I feel bad that I wsn't as quick to offer my congratulations in past years to the team that would be representing us in the Rose Bowl."

Coach Ray Willsey said the Oregon State Beavers beat his California Bears 16-10 Saturday after making some good defensive adjustments in the second half that stopped a few Cal plays that had worked earlier.

"There was good defensive effort by both teams," he said.

Dewey King, whose San Jose State Spartans meet Cal this Saturday, talked like a man much impressed by Arizona State, which beat his team 46-10 Saturday.

Sophomore Petty Named Top Player

By THE ASSOCIATED PRESS

Herschel Petty, a sophomore quarterback playing his first game for University of Pacific, was named offensive player of the week today in the Pacific Coast Athletic Association for his play in the Tigers' 14-13 loss to San Diego State.

Defensive honors went to Tiger linebacker Bob Crawford, marking the first time both awards have gone to players on the same team.

Petty replaced the injured John Read Saturday night at Stockton and completed 9 of 14 passes for 159 yards, ran for one touchdown and passed for another to bring UOP within one point of upsetting the undefeated Aztecs, ranked No. 14 in this week's AP poll.

Read, who had been the nation's No. 2 passer, was lost for the season with knee surgery, necessitating the use of the 6-foot-2, 198-pound Petty. Pacific had planned to hold Petty out of action to save a year of eligibility.

World Gymnastics Tourney Opens Today

WINNIPEG (AP) — The world invitational gymnastics tournament opens today with all the makings of a world championship rematch.

The Soviet Union, Japan, Yugoslavia, France, the United States and Canada entered the three-day tournament.

HOYT'S MUSIC
Service & Parts Guaranteed
TV — STEREO
AUTO TAPE PLAYER REPAIR
CALL 527-2982
All Makes Serviced
347 Walnut — Red Bluff

All Work Guaranteed
MILLER'S GARAGE
• Brakes • Tune-ups
• Complete Overhaul
• Rebuild Carburetors
All general repairs on all makes & models
527-6154
St. Mary's Ave. — Antelope

GUARANTEED SERVICE
• Recapping
• Wheel Balancing
• Road Service
• Farm Service
• Lead Ballast
GENERAL & MICHELIN TIRES
CP TIRE SERVICE
255 S. MAIN — 527-4509

for Carefree Eating DINE OUT
Here's Only ONE Good REASON
THE CHEF'S TABLE
ONLY $2.50
HELP YOURSELF TO DELICIOUS SALAD BAR
Then Choose one of these Exciting Entrees
• SOUTHERN FRIED CHICKEN — French Fried Potatoes
• ROAST BEEF BAROM — Mashed Potatoes, Brown Gravy
• SUGAR CURED VIRGINIA BAKED HAM — Sweet Potatoes
SALAD BAR Without Entree — A Meal In Itself 2.00
Served Daily At The
CRYSTAL TAVERN
343 South Main St. — Phone 527-0880
Plus many other Flavorful & Delicious Dinners
Served Daily 5-11, Sunday 2-10, LUNCH & BANQUET FACILITIES

333 OAK ST RED BLUFF
LA STATE 527-3702 A UNITED ARTIST THEATRE
STARTS WED. MATINEE 1 P.M.
1:00 — 4:30 — 8:10 Only
WHERE THE TRAILS END and ADVENTURE BEGINS only the strongest survive!

THE SAVAGE WILD
STARRING GORDON EASTMAN
IN TECHNICOLOR AND TECHNISCOPE
Music by Jaime Mendoza-Nava
AN AMERICAN INTERNATIONAL RELEASE
PLUS 2nd BIG FEATURE! 2:45 — 6:20 — 10:00
THE MIRISCH PRODUCTION COMPANY presents
"CANNON FOR CORDOBA"
PANAVISION® COLOR by DeLuxe® United Artists

YOUR BIGGEST INVESTMENT DESERVES THE FINEST PROTECTION
with
FARMERS
Homeowners Dwelling Package Policy
One policy protects your home and its contents from fire, theft and other hazards, and gives you comprehensive personal liability coverage.
COSTS LESS, TOO!
FARMERS INSURANCE GROUP
For information call
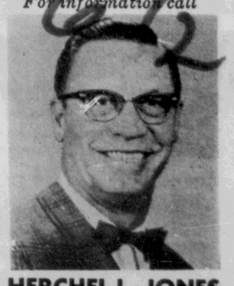
HERCHEL L. JONES
SALES REPRESENTATIVE
216 South Main St.
527-0628

Hatlo's They'll Do It Every Time ®

Peking Expected To Lose Again At U.N.

By TOM HOGE

UNITED NATIONS, N.Y. (AP) — Peking has several new backers, but it is expected to lose again this year in the contest for the China seat in the United Nations.

The seat has been held 25 years by the Nationalist Chinese, who retain only the Formosa area but profess to speak for all China. As one of the big-power founders of the United Nations, China has the power of veto in the Security Council.

This year's debate on the question starts Thursday. A General Assembly vote is expected about a week later.

Red China is still plainly short now of the two-thirds majority needed to unseat Nationalist China. It is sure, however, to fare better than in 1969 when the Communists emerged on the short end of a 48-56 vote amid 21 abstentions.

Diplomatic recognition by Canada, Italy and Equatorial Guinea gives Peking three votes from members who abstained last year. Malaysia, which abstained in 1969, may go for Peking this year, according to statements coming out of Kuala Lumpur.

Chile, under a Marxist president, has not indicated whether it will shift its position. Last year it abstained.

There is some doubt about Peru and Bolivia, which have experienced leftward political swings. Both voted against Peking in 1969.

Cambodia supported Red China until the Communists threw its mission out of Peking last spring after the ouster of Prince Norodom Sihanouk. This time Cambodia is expected to vote against Red China, or abstain.

A Nationalist spokesman says:

"We are confident that we will counterbalance any votes we lose with others in our favor."

Some Americans familiar with the China issue believe Peking may soon win a majority, and one view is that this will turn the tide in the next year or two.

FLAG ETIQUETTE

Strict flag etiquette provides that the only occasion the Stars and Stripes legally can be burned, is when the flag is tattered and worn-out. In that case, the flags are supposed to be taken apart, the blue field and stripes burned separately and the ashes then buried.

PEANUTS

BLONDIE by Chic Young

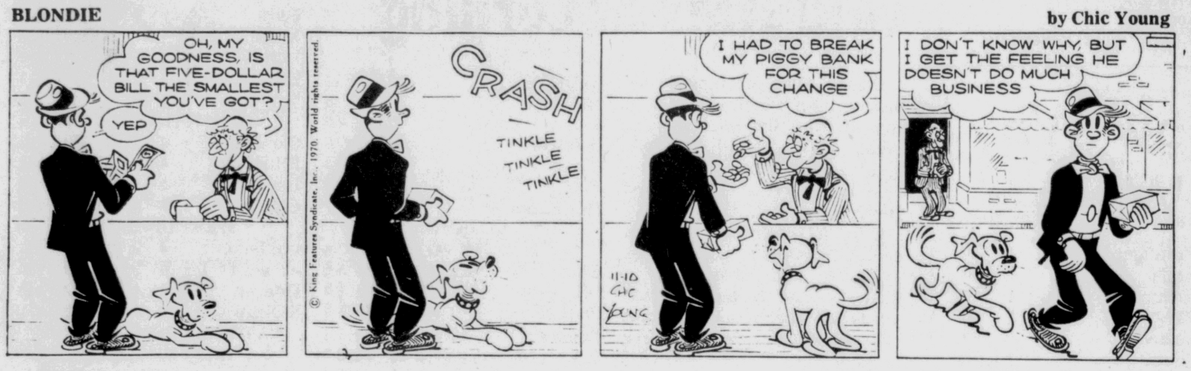

ARCHIE by Bob Montana

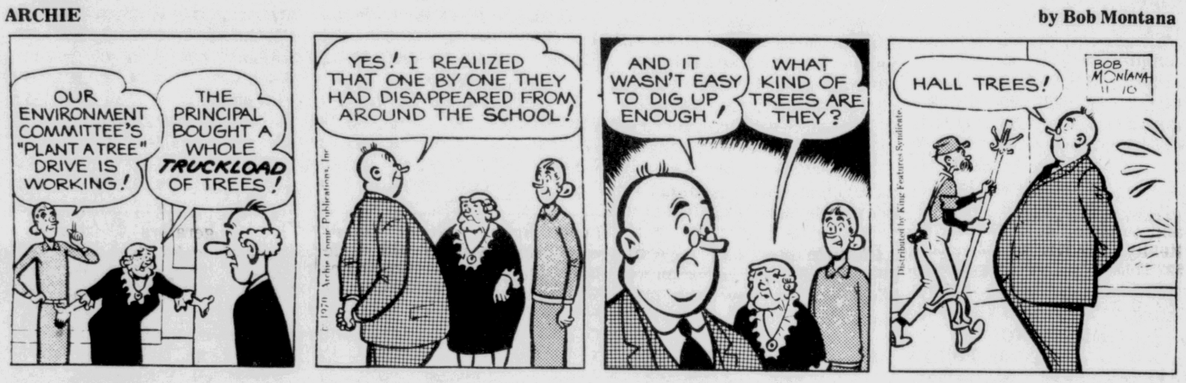

FLINTSTONES by Hanna Barbera

BEETLE BAILEY Mort Walker

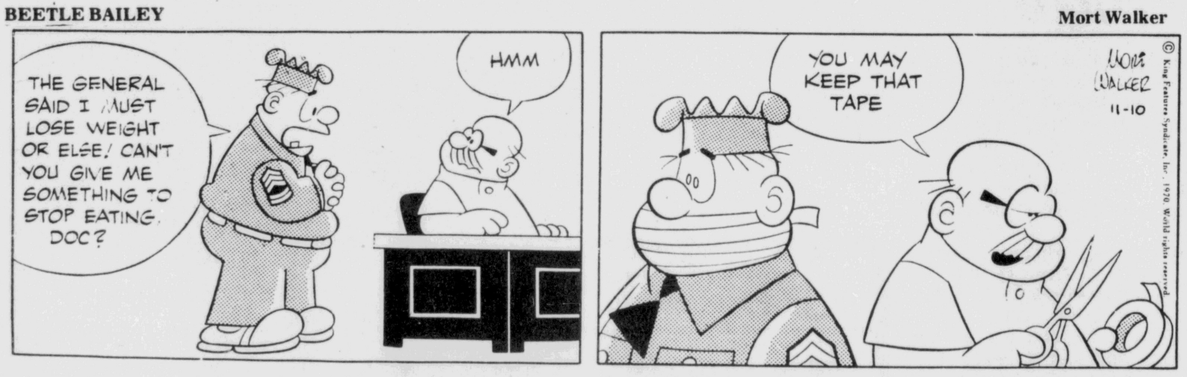

ABBIE an' SLATS by Raeburn Van Buren

PLAIN JANE by Frank Baginski

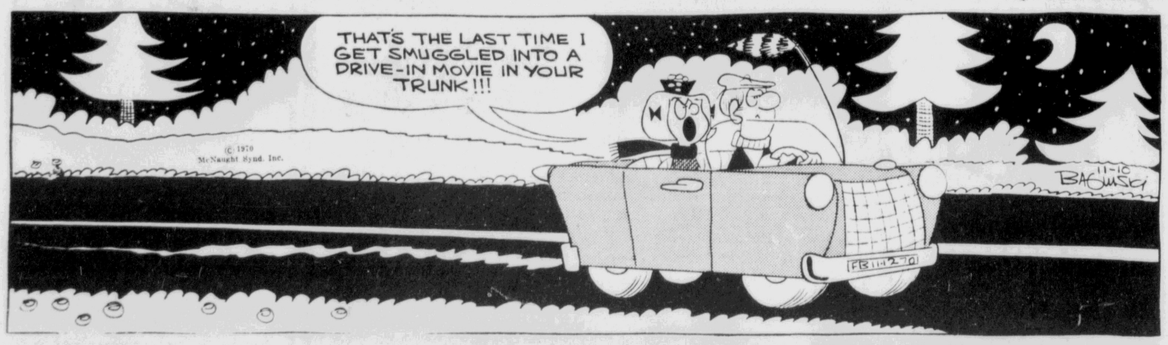

LEGAL NOTICE

NOTICE OF TRUSTEE'S SALE
T. O. No. 46000-RS

On Wednesday, December 2, 1970, at 11:00 A.M., TITLE INSURANCE AND TRUST COMPANY, as duly appointed Trustee under and pursuant to Deed of Trust dated February 8, 1963 and recorded February 20, 1963, as instr., No. 1299, in book 426, page 230, of Official Records in the office of the County Recorder of Tehama County, California, WILL SELL AT PUBLIC AUCTION TO HIGHEST BIDDER FOR CASH (payable at time of sale in lawful money of the United States) in the lobby of the main entrance of Title Insurance Building, 725 Jefferson Street, Red Bluff, California all right, title and interest conveyed to and now held by it under said Deed of Trust in the property situated in the said County and State described as:

Lots 7 and 8 of Westwood Subdivision Unit 2, as the same are shown on the map thereof, filed in the office of the Tehama County Recorder, March 21, 1960, in Book M of Maps, at pages 27 and 28.

Said sale will be made, but without covenant or warranty, express or implied, regarding title, possession, or encumbrances, to pay the unpaid principal sum of the note secured by said Deed of Trust, to-wit: $3,350.45, with interest from February 15, 1970, as in said note provided, advances, if any, under the terms of said Deed of Trust, fees, charges and expenses of the Trustee and of the trusts created by said Deed of Trust.

The beneficiary under said Deed of Trust, by reason of a breach or default in the obligations secured thereby, heretofore executed and delivered to the undersigned a written Declaration of Default and Demand for Sale, and written notice of breach and of election to cause the undersigned to sell said property to satisfy said obligations, and thereafter, on July 21, 1970, the undersigned caused said notice of breach and of election to be recorded in book 552, page 519, of said Official Records.

Date: November 4, 1970.

Title Insurance and Trust Company
as said Trustee,
S By: Dennis D. Kramer
Assistant Secretary
Dennis D. Kramer

Publish: November 10, 17, and 24, 1970.

LEGAL NOTICE

NOTICE OF INTENTION TO SELL REAL PROPERTY

NOTICE IS HEREBY GIVEN that on the 1st day of December, 1970, at the hour of 10:00 a.m., in the Board of Supervisors Room, Court House, Red Bluff, California, sealed bids will be opened for the sale of the following described property subject to the terms specified in this notice:

Situate in the County of Tehama, State of California: Beginning at a point on the line between Sections 3 and 10 in Township 27 North, Range 3 West, Mount Diablo Base and Meridian, said point being 1196.7 feet Westerly from the quarter section corner between said Sections 3 and 10, thence South 16 feet, thence North 89 deg. 50 mins. East and parallel with the line between Sections 3 and 10, 142 feet, thence South 151 feet, thence North 89 deg. 50 mins. East 698.1 feet to the center of The County road, thence South 20 deg. 50 mins. West along the center of said County road 308.12 feet, thence North 89 deg. 45 mins. West 1244.76 feet, thence North 21 deg. 40 mins. East 484.24 feet, to the line between Sections 3 and 10, thence Easterly along the line between said Sections 3 and 10, 338.82 feet to the place of beginning. Containing 10.00 acres, more or less.

TERMS OF SALE

1. The minimum bid shall be $7,500.00

2. Sealed bids must be received by the Clerk of the Board of Supervisors, Court House, Red Bluff, California, on or before the 1st day of December, 1970, at the hour of 9:00 a.m.

3. That a real estate commission of 6 per cent shall be paid.

4. That the terms shall be acceptable. The minimum down payment shall be $1,000.00 and the balance evidenced by a promissory note secured by a deed of trust. Interest on the promissory note shall be 7 per cent on the unpaid balance. The promissory note shall be paid within 5 years upon close of escrow in equal monthly installments, with the option of the maker to pay off the note at any time.

5. Title insurance shall be paid by the buyer. Escrow costs to be paid by the seller. The County shall pay for the revenue stamps on the deed and the advertising costs will be paid by the seller.

6. The titles shall be subject to easements, assessments and encumbrances of record.

DATED: This 6th day of November, 1970.

FLOYD A. HICKS
County Clerk and
ex-officio Clerk
of the Board of Supervisors,
County of Tehama,
State of California

(SEAL)

Publish November 10, 17, and 24, 1970.

LEGAL NOTICE

NOTICE OF SALE
OF REAL ESTATE
SUPERIOR COURT OF THE
STATE OF CALIFORNIA
FOR THE COUNTY
OF TEHAMA

In the Matter of the Guardianship of the Person and Estate of LELAH MORGAN, an Incompetent Person. No. 7504.

Notice is hereby given that the undersigned Guardian of the person and estate of LELAH MORGAN, an incompetent person, will sell at private sale to the highest bidder for cash and subject to confirmation by said Superior Court, on Thursday, the 12th day of November, 1970, at the hour of 10:00 o'clock a.m., or after said day, at the law offices of Rawlins Coffman and Noel Watkins, Suite 5, Crocker-Citizens Bank Building, 314 Walnut Street, in the City of Red Bluff, County of Tehama, State of California, all the right, title, and interest of said Lelah Morgan, and interest that said guardianship estate has by operation of law or otherwise acquired, other than, or in addition to that of said incompetent in and to that said parcel of land, particularly described as follows, to wit: in Tehama County, California

All that portion of Lot 19 of the Rio de Los Molinos Rancho, as the same is shown on the map filed in the Tehama County Recorder's Office February 21, 1903, in Book "A" of Maps at page 6, more particularly described as follows:

Commencing at the Southeast corner of Block 31 of Subdivision No. 3 of the Rio de Los Molinos Rancho, as the same is shown on the map filed in the Tehama County Recorder's Office, August 6, 1907, in Book D of Maps at page 4; thence on and along the West boundary of the Southern Pacific Railroad Right of Way, South 21 degs 28 mins East (South 21 degs 19 mins East as shown in "G-1" of Maps, at page 24), 1543 feet to the TRUE POINT OF BEGINNING of this description; thence continuing along the West boundary of said Railroad, South 21 degs 28 mins East (South 21 degs 19 mins East as shown in "G-1" of Maps, at page 24), 664.23 feet; thence South 68 degs 41 mins West, 200 feet; thence South 21 degs 19 mins East, 243.40 feet to the Southerly line of the property conveyed to Otto Morgan by Deed dated March 15, 1916 and recorded March 20, 1916, in Book 87 of Deeds, at page 125, Official Records of Tehama County; thence on and along said Southerly line, West (North 89 degs 51 mins West, as shown in "G-1" of Maps, at page 24), 710.50 feet to the Southwest corner of said Morgan property; thence on and along the Westerly line of said Morgan property, North 23 degs 48 mins West (North 23 degs 39 mins West as shown in "G-1" of Maps, at page 24), 514.5 feet to the most Westerly corner of said Morgan property; thence on and along the Northwesterly line of said property, North 59 degs 55 mins East (North 60 degs 04 mins East as shown in "G-1" of Maps, at page 24), 895 feet to the TRUE POINT OF BEGINNING.

TOGETHER with a non-exclusive easement for road purposes over and across a strip of land 10 feet in width contiguous with and Southwesterly of the following described line:

Commencing at the Southeast corner of Block 31 of Subdivision No. 3 of the Rio de Los Molinos Rancho, as the same is shown on the map filed in the Tehama County Recorder's Office, August 6, 1907, in Book D of Maps, at page 4; thence on and along the West boundary of the Southern Pacific Railroad right of way, South 21 degs 28 mins East (South 21 degs 19 mins East as shown in "G-1" of Maps, at page 24) 2,207.23 feet to the TRUE POINT OF BEGINNING of this line; thence continuing on and along said West line South 21 degs 28 mins East (South 21 degs 19 mins East as shown on "G-1" of Maps, at page 24) 322.77 feet to the Southeast corner of the property conveyed to Otto Morgan by Deed dated March 15, 1916 and recorded March 20, 1916, in Book 87 of Deeds at page 125, Records of Tehama County; and the Point of Termination of said line.

The side lines of said easement are to be lengthened or shortened so as to meet adjoining property lines.

Said easement is for the benefit of and appurtenant to first above described parcel and shall inure to the benefit of and may be used without limitations by all persons who may become the owner of said lands or any parts of portions thereof.

title to which is presently vested in said incompetent as to an undivided one-half interest, and as to remaining one-half interest, a life estate, with remainder to Jean Morgan Siebert, Rex Morgan, and the heirs and-or devisees of French H. Morgan, deceased.

That said incompetent's undivided one-half interest in said property is appraised at $10,000.00; that said remaining one-half interest, as above, is also being sold. Any bid should be for the whole interest in said real property, and title thereto shall be free and clear of any existing liens and encumbrances.

Bids or offers are invited for said property and must be in writing and will be received at the law offices of Rawlins Coffman and Noel Watkins, Suite 5, Crocker-Citizens Bank Building, 314 Walnut Street, Red Bluff, California, attorneys for said Guardian, or may be filed with the Clerk of the said Superior Court of the State of California, in and for the County of Tehama, or delivered to the said guardian personally, at any time after the first publication of this notice and before the making of said sale.

Terms and conditions of sale: 10 percent of sum bid to accompany bid and an additional cash payment to total $2,500.00, or more, and the balance thereof to be represented by a promissory note secured by a deed of trust, requiring payments of at least $154.26 per month, including interest at the rate of 7 per cent per annum. Taxes, rents and premiums of insurance acceptable to the purchaser shall be prorated as of the date of confirmation of sale. The examination of title, and any title insurance policy shall be paid one-half by sellers and one-half by purchasers. Sellers to pay the cost of recording of conveyance. Bids must be sealed and will be opened at the office of RAWLINS COFFMAN and NOEL WATKINS at the hour of 10:00 o'clock a.m. on the above date.

The undersigned reserves the right to reject any and all bids.

REX O. MORGAN
Guardian of the Person and
Estate of the above named
Incompetent.
RAWLINS COFFMAN
NOEL WATKINS
Crocker-Citizens Bank Bldg.
Post Office Box 158
Red Bluff, California 96080
Telephone: 527-2021
Attorneys for Guardian

Publish: October 31, November 5 and 10. 1970.

WHO DOESN'T... WHERE TO FIND THEM

ACCURATE TYPIST
FAST SERVICE. Phone 527-5790, 527-1316.

ALL OCCASION HALL
KITCHEN FACILITIES. . . Woman's Clubhouse. 527-5481.

APPLIANCE SERVICE
KIMBER'S. 385-1203. 208 Sampson, Gerber. Small — major appliances, radio, TV, Air-conditioning, Refrigeration. All makes — models. Guaranteed.

ARROWSMITH ACRE
Chrysanthemums, Sympathy Sprays, Bouquets. 527-2952.

ARTIST SUPPLIES
LARGE SELECTION. . . Medias— Frames. Howell's, 527-1205.

AVON CALLING
SERVICE OR Opportunity. 343-2908.

CAKE DECORATING
BIRTHDAY CAKES. . . Made to Order, 527-4051.

CLEANING PRODUCTS
AMWAY DISTRIBUTOR Chalmer Swayne, 527-4289.

CONCRETE CONTRACTOR
FRED C. MARENGO & Sons. 625 Douglas Street. Curb & gutter, sidewalks, patios, etc. Licensed and Insured. 527-3342 days. 527-5734 evenings.

DEALER FOR
SLIM-GYM. . . 527-6401 after 4 PM.

DISPOSAL SERVICE
SERVING: Bend-Dairyville-El Camino-Gerber-Los Flores-Los Molinos- Tehama. Red Bluff Disposal Service, 527-3443.

ELNA & WHITE SEWING MACHINES. .
Sales — Service, Quality Fabrics, 340 Hickory. 527-5818.

EASY TREE SERVICE
TREES TOPPED, Trimmed. Removed. Free Estimates. Reasonably Priced. 25 years experience. 527-3748.

EXPERIENCED TREE
TRIMMING, TOPPING, and Removing. 527-7906 after 5 PM.

FENCE BUILDING
YARD CLEANING, Trash Hauling. 527-7539.

FIRE EXTINGUISHERS
SALES-SERVICE. . .Buffum, Harris & Napier, 218 S. Main.

GENERAL HANDYMAN
527-0887, evenings.

GENERAL HOME REPAIR
Roofing, fencing, drywall, concrete, cabinet work. 527-4765, Al Norris.

HEARING AIDS
Major makes, service — sales. Evaulation appointments. Crosby's, 413 Walnut, 527-1747.

HOME INTERIOR
SHOWS — 527-3774, Babe Gow.

HOUSE WRECKING
Excavating & Dump Trucks. Licensed Contractor. 241-8629 or 243-2888.

IRONING
REASONABLE, 527-3971.

J & V HAULING & MOWING
LIGHT HAULING and clean-up. 527-0739.

MARGUERITE BROWN
Grooming, Boarding, Training. All breeds. Includes Poodle Clipping. 824-3326, Corning.

REBUILT MOTORS
Short Blocks Exchange

Chev. '6'	235 C.I.	$171
Chev. '6'	194-230 C.I.	$197
Chev. '6'	292 C.I.	$212
Chev. V-8	265-283 C.I.	$221
Chev. V-8	327-350 C.I.	$249
Ford '6'	144-170 C.I.	$190
Ford '6'	223 C.I.	$200
Ford V-8	292-312-221	$220
Ford V-8	260-289-302	$230

Other makes and models priced accordingly. Also truck, tractor, industrial motors. Your best place to shop in Northern Calif.

G&G AUTOMOTIVE
Corner Nord & Oak Way
Hiway 32, Chico, 343-0491

A GOOD WAY TO TURN "DON'T NEEDS" INTO CASH IS TO ADVERTISE WITH
WANT ADS
THEY CARRY THE MESSAGE

CLOSING TIME (Deadline) 1 P.M. Day Before Insertion

THEY GET RESULTS — Red Bluff Tehama County DAILY NEWS WANT ADS — THEY CARRY THE MESSAGE

PHONE 527-2151 FOR CLASSIFIED ADS

WHO DOES IT... WHERE TO FIND THEM

MILL CREEK GUN SHOP CUSTOMIZING, REPAIRING, bluing. 384-2331.

METAL SANDBLASTING WHEELS, stoves, coolers, etc. Granite Works. 527-4101.

MOVING RED BLUFF TRANSFER & Storage. Local and long distance moving. Call 527-5027.

NUTRILITE PRODUCTS EDITH REHNBORG Cosmetics. 527-0626.

PAUL'S AUTO REPAIR TAKE your VW or Porsche to an expert! Factory trained and certified mechanic on all series. All work guaranteed. Tyler Road, 527-6408.

PICTURE FRAMES MANY SIZES. . . Howell's 527-1205.

RED BLUFF MARINA EVINRUDE Sales & Service. New location — 532 Antelope Blvd. 527-4401.

SEWING DONE REASONABLE. 8 YEARS Experience. 24-hour message phone, 527-0131.

SEWING MACHINE REPAIR All makes and models. Special now until Thanksgiving, cleaning, oiling, and adjust $3.95. Parts available. 527-1018, or 384-2959.

SHAKLEE PRODUCTS Organic — Bioagradable Cleaning Products, Food Supplements, Beauty Aids. Pam Hall, 527-5992.

SMALL LOANS CROSBY'S JEWELRY — 413 Walnut.

TELEPHONE GIRL I'LL TAKE YOUR CALLS on my phone. 527-2044.

THRIFT SHOP METHODIST SALES — Fridays 9-4:30. 524 Madison.

Notice 2

BEAUTY SHOP for rent. 438 Walnut Street. 527-0301.

TURKEY DINNER & Bazaar. Cone Church, 99E, Nov. 7, 5:30-7:30 PM.

PRE-SCHOOL. Community Christian School has openings for 3 and 4 year olds. 527-0231 or 527-4203.

DO YOU NEED HELP? Call 527-7110 day & night. North Valley Counselling Service. Convenient, Confidential, Compassionate.

ALCOHOLICS ANONYMOUS meetings Tuesday, 8:00 P.M. (Closed) 510 Jefferson Street. Saturday, 838 Jefferson Street (Open) 527-1662.

Pets 4

FREE 4 FEMALE puppies. 527-0691 after 6 PM.

POODLE PUPS and older $25. Free kittens. 527-6863.

FREE McNABB & LAB, 7 weeks, puppies. 527-5283.

DOBERMAN MALE puppy. Has shots. 527-7182 after 5 PM.

COLLIE PUPS. Look just like Lassie's. 527-3787 after 4:30.

FREE PUPPIES. German Shepherd, 1 beagle. 855 Johnson.

FOR SALE AKC Registered Poodle puppies. 1103 Fig Lane, Corning.

HUNTERS. Half Irish Setter — half German Shepherd, female pups. Free. 527-1710.

FREE TO GOOD home. Spayed 4-year old Bassett Hound named "Cleo." 527-4615.

FOR SALE GERMAN Shepherd puppies. White and brown, 10 weeks old. 527-4394.

PUREBRED SIAMESE kittens. Blue-Lynx and Sealpoint. Very playful. 824-3269 after 5 PM or weekends.

FOR SALE Doberman puppies. AKC registered, champion bloodlines. Orland 865-4238 after 5 weekdays, all day Saturday & Sunday.

Lost & Found 5

LOST: LAB, female. "Penny." Cox Addition. Reward. 527-6865.

LOST: BLACK McNabb. Ring neck, bobbed tail. Buck stitched collar with name-tag, "Dink." 527-1034. Mike Growney.

Pianos, Musical Inst. 6

GIBSON MANDOLIN with case & amplifier. 851 Monroe.

Happiness is a Home. Read the Want Ad Real Estate Section

Autos 10

GOOD VALUE SPECIALS

'69 FORD TORINO GT. SPT. CPE.
Radio, heater, automatic power steering and brakes, AM-FM radio, YIY-892.
Blue Book $2,725
OUR PRICE $2,095

'68 CHRYSLER NEWPORT HT. CPE.
Radio, heater ,automatic, power steering, air conditioning. Vinyl top. UWK-553
Blue Book $2,445
OUR PRICE $1,995

'67 CHEVELLET SS-396
Radio, heater, 4 speed. ZGP-896
Blue Book $1,460
OUR PRICE $1,195

'67 CHEVY II 4 D. SEDAN
Radio, heater, automatic ,UGR-694
Blue Book $1,175
OUR PRICE $949

'66 CHEV. IMPALA SS COUPE
Radio, heater, automatic, power steering, bucket seats. RDU-257
Blue Book $1,355
OUR PRICE $995

'66 FORD GALAXIE 500 4D. HT.
Radio, heater, automatic, power steering ,air conditioning. VQX-288
Blue Book $1,220
OUR PRICE $795

'65 CORSA COUPE
Radio, heater, 4 speed. AKY-695
Blue Book $660
OUR PRICE $395

'64 OLDSMOBILE CUTLASS HT. CPE.
Radio, heater, automatic, power steering, air conditioning. A5Z-162.
Blue Book $905
OUR PRICE $695

'67 INTERNATIONAL SCOUT
4 wheel drive, V-8 , radio, heater, 4 speed. Full travel top. Air conditioning. Hubs. VCM-828.
Blue Book $905
OUR PRICE $1,795

Open Evenings 'Til 8 P.M.

LYNDON JOHNSON MOTORS
CHEV. — OLDS — PONTIAC — BUICK — OPEL
2087 Solano St. CORNING 824-5171

Boats — Supplies 8

14' FIBERGLASSED, trailer, 35 Johnson — electric start, extras. $400. 385-1040.

1966 STARCRAFT 12' aluminum with 7½ horsepower motor. Good condition. $250. 824-3631.

17' TRI-HULL Johnson Evinrude boat with 120 I-O, and trailer. $2,250. 527-3986.

15' FIBREGLASS, 40 HP Johnson electric, ski equipment, 2 tanks, anchor, jackets, trailer. $600. 527-3867 after 4 PM.

Autos 10

'54 CHEVY 2 door. '49 Chevy pickup. 527-6617 after 4 PM.

Autos 10

1960 STUDEBAKER. Best offer over $170. 385-1180.

'63 RAMBLER WAGON. Extra clean. $395. 527-7453.

'63 PONTIAC TEMPST 2 door, good tires. Best offer over $150. 527-6933.

'63 INTERNATIONAL SCOUT for sale. Overhauled. 420 Santa Maria, Gerber.

PURRS LIKE A kitten!!! Real economical '66 Fastback. 25-30 mpg. 527-3266.

'37 DODGE — good car to restore. Runs OK. 527-6879 after 7 PM.

1960 FORD PANEL TRUCK. New tires, clutch, and shocks. Good motor $400. Utility trailer 5' x 7'. $40. 527-3807.

TRAILER HITCHES to fit most cars, installed while you wait. Lloyd Smith's Boat Shop, 916½ Washington, 527-6634.

1965 CHEVY, 4 door, V-8, air conditioning, new brakes, shocks, trans. Has almost new tires. Sell for payoff, approx. $650. 527-3867 after 4 PM.

'66 PONTIAC WAGON 9 passenger. Full power, factory air. Books at $1,930, our price $1,495. SFA425. 527-2789, dealer.

I'M NO MECHANIC!! Have 1967 Toyota Corona 4 door, which needs some body work. Person who's good with hands could turn this into a profit. $595. 527-7865 after 3 PM.

Motorcycles, Scooters 11

1968, 250 ENDURO Yamaha. Low mileage, good condition. 527-2881 after 5 PM.

Auto Service, Parts 13

COMPLETE SLANT 6 with extra parts. 527-5883.

1953 FORD PICKUP ft. axles, transmission, drive, rear assembly. 1963 Rambler body parts, 2092 Walnut.

Trucks— Pickups 15

'43 JEEP new motor and tires. $600. 527-7755.

'53 CHEVY ¾ ton pickup. 527-0626 after 5 PM.

1956 FORD ½ ton pickup. Body excellent condition. 527-4399.

1961 INTERNATIONAL SCOUT. $350. 527-6802 after 5 P.M.

'54 CHEVY pickup. Excellent condition. $395. J79993. 527-2789, dealer.

1965 DODGE ½ ton pickup, complete new slant 6. Completely new throughout. $750. 527-2291 after 3 PM.

'66 DODGE PICKUP. Super clean. 6 cylinder, 4 speed. $995. (Stock 25). 527-2789, dealer.

1959 INTERNATIONAL. Very good condition. Radio, heater, 2 spares. $500. 1515 Valerie Way or 527-5029.

Campers 17

PERRIS SHELL camper, 8' x 30''. 527-0390 before 2 PM.

Mobile Homes 19

35' ROADMASTER. Very clean. $1,775. 2nd Street, Vina, 2841.

1967 2 bedroom Mobile Home. 10x55, excellent condition. 527-6139.

Sewing Machines 22

FOR RENT Portable sewing machines $7.50 per month. Western Auto, 527-1924.

SEWING MACHINE REPAIR. Bill Teach, 527-5899, Rt. 1. Box 834.

Help Wanted 23

LADY TO LIVE-IN with elderly lady. · 527-4023, 330 San Joaquin.

WANTED CARRIER, age 12 to 15 years to deliver Sacramento Bee in Gerber, $30 a month. No collecting. 527-2822 after 5:30.

JUNIOR ACCOUNTANT — degree preferred. Varied & interesting work with growing company. Must have good clerical skills & understanding of data processing. Salary — open. Apply Wickland Oil Co., Orland, Calif.

Female Help Wanted 24

BEELINE FASHIONS has the job for you. Good income, free wardrobe. No canvassing or delivery. 527-1956.

Work Wanted 27

PAINTING & HOME repairs. 527-4444.

CUSTOM ROTOTILLING, post holes, discing, plowing, mowing. 527-3879, Tex Harris.

PAINTING, paper hanging, sheetrock finishing. J. D. Kennedy Jr., 527-4556.

SMALL JOBS WANTED. Carpentry, painting, electrical, plumbing, roofing, concrete. 527-2044, Bob.

Rest Homes 29

VACANCY. 527-0667.

VACANCY. 824-4468.

HOLIDAY SEASON ahead! "Hostess' Helpers" will be needed. Tell party planners how you'll help. 5 week "Who Does It" ads from $2.55. "Penny," 527-2151.

Apart. For Rent 31

FURNISHED 1 bedroom apartment, available Nov. 15. 527-0803.

FURNISHED STUDIO apartment. Clean, attractive. 1 person. Inquire 1313 Jackson.

2 BEDROOM APARTMENT, stove & refrigerator. Water & garbage paid. $115 month, $30 cleaning deposit. 527-1192.

ONE BEDROOM deluxe apartment with fireplace, dishwasher, river view. Adults only. 527-6420 after 4 PM.

FURNISHED 2 bedroom apartment. Clean and modern. Water and garbage paid, $125. Western Land & Timber Sales. 527-5514.

2 BEDROOM NICELY furnished apartment. $120 per month includes water & garbage. No pets. Jackson Heights Apartments, 527-4664.

Houses For Rent 32

3 BEDROOM house, References. 916-842-5161 afternoons.

12 WIDE MOBILE home, furnished. Adults, no pets. Bend Mobile Park.

2 BEDROOM HOUSE. Close to school & shopping. Cleaning deposit. 527-0340.

ONE BEDROOM partly furnished. Adults, no pets. 527-5009.

2 BEDROOM unfurnished house, clean, adults only. 527-5476.

ALMOST NEW 3 bedroom trailer home for rent. Cleaning deposit required. No pets. 384-2493.

2 BEDROOM 12' x 49' mobile home, furnished. You choose location. $140 month $50 deposit, plus towing & set up charges. Wing Trailer Sales, 527-0131.

NEW BUSINESSES — Established ones with new or different services — your customers read our "Who Does It" columns. 5 weeks can be as inexpensive as $2.55. Call "Penny" at 527-2151.

For Rent 33

STORAGE SPACES. We'll keep inside & dry: boats, campers, or most anything. 527-5242.

STORAGE FOR RENT. Very reasonable. High and dry. Bargain Mart. 614 North Main.

Wanted To Rent 35

WANTED: 2 or 3 bedroom house in Dairyville Area for family of 4. 527-2264.

Real Estate 38

LOT WITH WELL, septic tank, small building — in Dairyville. $2,750. 527-5191.

24 ACRES PERMANENT pasture, fenced. Terms. Manning Realty, 715 Main 527-5021.

COUNTRY LIVING. 5 acres, 3 bedroom home. $16,000 terms. Manning Realty, 715 Main 527-5021.

Real Estate 38

OLDER HOME — 3 bedroom, 7 lots. Corning. 824-3628.

3 ACRES OFF Beegum Road. 6 miles from Red Bluff. $3,000. $300 down, $30 month. 527-3114.

SMALL 1 bedroom house with detached 16' x 20' room. $7,500. 527-4273.

GOVERNMENT LAND — $5 per acre. Write to Land Package, 1185 Arrowhead Ave., San Bernardino, Ca. 92410.

10 ACRES. 3 bedroom home. 5 miles Red Bluff. $17,500 full price. Terms arranged. Strout Realty, 527-5411, 527-2794, 527-1745.

CORNER DUPLEX SITE, South Jackson & Reeds Ave. Zoned four family. All street improvements in, gas, city water, sewer. 527-2074 after 4 PM.

2 ACRES NEAR Red Bluff, good well, natural gas available. Lots of oak trees. $5,800, $1,000 down. $51.42 per month including 7 per cent interest. Strout Realty. 527-5411, 527-2794, 527-1745.

45 ACRES, Dairyville area. $400 per acre (all or part). Small down, owner financing. 527-0879 or write L. T. Pritchett, Rt. 1 — Clement Ave., Los Molinos.

3 BEDROOM, 1½ bath home, hardwood floors, garage. $11,000. Good terms. Will trade all or part of equity for trailer house, truck or what have you. Manning Realty, 715 Main St., 527-5021.

3 BEDROOM, family room, all new carpets. Fully fenced yard, fruit & nut trees, grapes, patio and garage. Veterans financing available. Very clean. By owner. 527-2881 after 5 PM or weekends.

EXCEPTIONAL VALUE 3 bedroom 1½ bath, carpets, drapes, good neighborhood, many extras. See to appreciate. Will FHA. Only $1,150 down including closing. Monthly payments like rent. Owner, 527-4290.

LARGE 2 story home with corner business building attached Also small furnished house that rents for $75 per month to help pay for this bargain at $18,500. Low down, and balance like rent. Strout Realty, 527-5411 or 527-5788, 527-1745.

THIS COULD be the best buy in Tehama County! A clean and lovely 4 bedroom 1½ bath home on 6 acres. One of the nicest we have ever listed at $32,000 but, the anxious owner says get us any reasonable offer. Call for details Western Land & Timber Sales. 527-5514.

8 ACRES, MODERN two bedroom, built-in oven and range, wall to wall carpet, fireplace, 2 baths and one bedroom guest house. 2 wells, 3 septic tanks. Excellent condition. On Hollis, south of Mill Creek. $35,000 with $10,000 down. Owner carry, $175 month includes 7 per cent interest per annum. Larry Kleeber, Realtor, 384-2458.

MEDALLION HOME, 1.47 acres. 3 bedroom, 2 baths, built-in oven and range, wall to wall carpet, fireplace. Newly painted. 2 out buildings, covered patio, fenced, on Sherwood Blvd. $18,500 with $2,000 down, $120 month including taxes and insurance. 7 per cent interest per annum. Ideal for Cal-Vet. Vacant. 384-2458, agent.

CHARMING 3 bedroom home in nice area. Dishwasher, garbage disposal and drapes included. Spacious living room, fireplace. Sliding glass doors to large, beautifully landscaped backyard in huge oaks. Complete filtered swimming pool, 12' x 30' and sprinkler system. All for only $24,500. Assume FHA loan at 5¼ per cent interest. Strout Realty, 527-5411 or 527-5788, 527-1745.

Business Opport. 45

TEXACO SERVICE STATION FOR LEASE RED BLUFF
Excellent location
Paid dealer training
Financial assistance available.
For information call
916-241-6950.
Evenings 916-241-8966

RED BLUFF ENCO Service Station for lease. 243-1217.

Wood For Sale 48

DRY WOOD BLOCKS. 527-3706, 1 PM-5:30 PM.

OAK FIREPLACE wood. 527-2829.

WOOD BLOCKS. Any quantity. Will deliver. 527-0237.

FIR FIREPLACE WOOD. $8 tier delivered Red Bluff. 527-1635 after 7 PM.

Wood For Sale 48

HILL OAK. 527-0573 evenings.

Livestock 49

HORSES FOR SALE. 527-1303.

WANTED TO BUY: horses, any kind. Phone Olinda, 357-2266.

SHETLAND and filly colt. After 4 PM. 527-2964.

WANTED TO BUY: horses, any kind. Phone Olinda, 357-2266.

RABBITS — bred does, bucks. Pigs, sows. 2092 Walnut.

HORSESHOEING. Bill Wilbanks 385-1179.

NEW SADDLES, $75 & up. Ruby Lee's, 626 Main.

2 HORSE TANDEM axle Circle J horse trailer. New tires. 527-3681.

8 YEAR WELSH Pinto mare $125. Good for older children. 527-2976.

OLDER MARE, well broke — gentle. 2 long yearlings, halter broke, gentle, 527-7947.

MONTE FOREMAN SADDLES, saddle repair. Herb's Saddle Shop, 2550 Main St., Cottonwood. 347-4214.

CHAROLAIS BULLS for sale. 3 times California Reserve Champions. 865-4984.

OTIS CULP, horseshoeing (hot or cold). Plating and training shoes. 527-5223, 527-5678.

REGISTERED APPALOOSA stud service. Standing at 2092 Walnut.

RED BLUFF F.F.A. has 20 market hogs. Would like to sell them cut and wrapped. 54 cents per pound. 527-4404.

$300 OR BEST OFFER. 6 year Quarterhorse gelding. Needs experienced rider. Or trade for a gentle horse. 527-3258 after 4 PM.

TWO '69 Arabian fillies, '70 Arabian stud colt, two registered '69 Saddlebred foals. Beautiful 5 gaited mare — sound $400. Reasonable, terms. 347-3819.

Feed & Seed 50

OAT HAY. By ton or bale. 527-1732.

Pasture 51

WANTED: Winter pasture for cows. Dial 1-503-884-8076, Klamath Falls.

WANTED: Winter pasture for 50 pair. 527-4758 after 6 PM.

WANTED: WINTER pasture — 150 pair. (916) 938-2115, Box 490, Edgewood, Calif.

Poultry 52

DUCKS, GEESE, pigeons, hens, roosters, turkeys. 2092 Walnut.

LIVE TURKEY FRYERS. 4 months, $2 each. White "C" Hatchery, old 99W, bring containers.

Machinery For Sale 56

INTERNATIONAL HARVESTER 300 with back-hoe. 385-1117 after 6 PM.

Farm Machinery 57

MASSEY HARRIS tractor and 9' off-set disc, good condition. Make offer. 824-3631.

Produce for Sale 60

WALNUTS — 30 cents lb. Will deliver 10 lbs and over in Red Bluff. 384-2526.

HARTLY WALNUTS 30 cents pound. Ray Hamilton, Los Molinos, 384-2663.

WALNUTS YOU PICK 20 cents per pound. 527-3986.

ENGLISH WALNUTS. Santa Rosa & Luning. (Gerber). 385-1485.

ENGLISH WALNUTS 25 cents pound. 527-5532 after 5 and weekends.

ENGLISH WALNUTS, per pound — Hartleys 30 cents, Frankettes 25 cents, meats 95 cents. Gilmore Road, 527-1188.

ENGLISH WALNUTS 25 cents per pound, persimmons 10 cents per pound. Smith Ave., El Camino. 824-3301.

Produce Wanted 61

WANTED: BLACK WALNUTS. $1.50 per sack. Sacks furnished. Ernie & Jill's Market, Hwy. 99E, Los Robles, 527-4310.

WANTED BLACK WALNUTS. Red Bluff: Fair Market, 99E; Albers Milling Co., 561 Madison, Gerber: Pat Cook.

WANTED: BLACK walnuts. $1.50 per sack. Sacks furnished. Charles M. Ellis, 109 San Mateo, Gerber. 385-1072.

WANTED: BLACK walnuts, $1.50 per sack. Sacks furnished. D. H. Laughlin, San Benito & B Streets, Tehama.

Produce Wanted 61

WANTED: BLACK walnuts. $1.50 per sack. Sacks furnished. El Camino Country Store, Hwy. 99W. 385-1349.

WANTED: BLACK walnuts. $1.50 per sack. Sacks furnished. Tehama County Farm Supply, 712 Ash Street, Red Bluff. 527-4151.

WANTED: BLACK walnuts $1.50 per sack. Sacks furnished. W. D. Mellon, Columbus Ave., Rt. 1, Box 129-B, Corning, 824-3089.

WANTED: BLACK walnuts. $1.50 per sack. Sacks furnished. Ernie & Jill's Richfield Station. 1150 North Hwy. 99E, Los Molinos, 384-2375.

For Sale Misc. 62

5 GALLON AQUARIUM complete, $20. 527-7289.

BROWN WIG, case & stand. $15. 527-2876 after 4 PM.

2 HOMELITE CHAIN saws, good condition. 527-2901.

D-M TRACTOR, split cedar posts. 527-5278.

ASHLEY HEATER, good condition. Ashley stovepipe fan — separate. Call 384-2682.

MAN'S AND LADY's wedding ring set. $400 appraisal — best offer over $200. 527-0561.

RUMMAGE SALE. Sacred Heart Church basement. Nov. 12-13, 9 to 4:30.

OIL HEATER thermostatically controlled. Used once $60. 527-3666.

15 HORSEPOWER electric motor, 440 volt, 3 phase. 527-6879 after 7 PM.

RAINY DALE SALE. Bicycle, miscellaneous. Wednesday, Nov. 11, 10-7 PM. Thursday & Friday, 5-9 PM.

CHRISTMAS IS closer than you think. Have a Baum Toy party and earn free toys. For information, call 527-6126.

MERLITE LIGHT BULBS. Buy one— never buy again! Free replacement if bulb should burn out. Local stores.

WE DON'T WANT all the tree work in California, we just want yours. Easy Tree Service, 527-3748.

LOST bright carpet colors . . . restore them with Blue Lustre. Rent electric shampooer $1. Antelope Market.

ESTATE SALE. Old books, encyclopedias, Gestetner mimeo machine. Odds & ends. Harvey's Market, Proberta.

CARPET CLEANING. Special 5 to 10 cents per sq. ft. plus spotting if needed. 527-2044, Bob.

BRACE yourself for a thrill the first time you use Blue Lustre to clean rugs. Rent electric shampooer $1. Sprouse Reitz Store.

CHRISTIAN BOOK & Supply Store, opening soon. 407 Walnut. Books, records, gifts, Christian educational material.

SEWING MACHINE special. Like new Zig-Zag, automatic button hole, blind-hem. Payments $12 month. 527-1018 or 384-2959.

COMMUNITY CHRISTIAN School has openings in preschool, kindergarten, grades 1 and 2. 527-0231, or 527-4203.

WEIGHTS & BENCH $50, belt massager — heavy duty $50, braided rug — 18 x 32 $40, deep freeze — 23 cu. ft. $100. Umbrella tent — sleeps 4, $20. 527-0839 mornings.

Business Service 66

CLASSIFIED ADVERTISING RATES
Charge is by the word.

6 Days	23c Word
4 Days	21c Word
1 Day	15c Word

(1.50 Minimum on any ad)

Deadline:
1 P.M. Day Before Publication
TO PLACE YOUR "FAST ACTION" CLASSIFIED PHONE 527-2151 ASK FOR "PENNY"

For Sale Misc. 62

ELECTRIC STOVE 40'' Wards Supreme $25. 527-2185.

MINI BIKE $85, Sears 3½ horsepower. 527-6871.

C-5 HOMELITE chain saw. 527-3986.

1960 FORD PICKUP, boat and trailer, 2 wheel trailer, gas range. Priced to go. 527-0883.

BUD'S PLUMBING SERVICE. 24 hour repairs — one set rate, $9 hour. 527-5456.

WANTED: U. S. GOLD coins. Highest prices paid. Write c-o Red Bluff Daily News, Box S-65.

5-PIECE antique bedroom set, 9x12 rug, divan, vacuum, etc. 527-2540.

CARPETING, IN-STOCK. Fantastic savings! Don's Floor Center (in McNally's) 527-7800. Free estimates.

NECCHI SEWING MACHINE. Chintz shower & window set, twin maple headboards. Best offer. 527-0659.

½ PRICE ON new plumbing, and electric fixtures. Hinges, pulls, paint. We also sell used furniture and miscellaneous. 918 Walnut Street, Corning.

GUARANTEED FAST service — TV & stereo. All makes with genuine factory parts. Hoyt's Music, 527-2982, Walnut at Washington St.

LIKE NEW encyclopedia Britannica $700 value, will sell for $430. Would make excellent Christmas gift. 527-3100.

SHOP & SAVE on new Admiral radios, stereos, refrigerators, freezers, electric stoves and TV's with Admiral exclusive 3-year warranty on color picture tubes, 5 year warranty on refrigerators & freezers. Authorized Admiral dealer — wholesale & retail prices. Trade-ins welcomed. Check before you buy. The Trading Post, 3 miles south Red Bluff on 99W. 527-1703.

For Sale — Trade 63

1960 RAMBLER wagon for livestock, horse trailer, hay, furniture. 2092 Walnut.

ANGUS BULL — 19 months. Trade for hay or cash. 2092 Walnut.

Want To Buy —Misc. 64

WANTED: Girls 16 or 20'' bike. Must be in good condition. 527-2591.

SET OF WEIGHTS, pool table, dining room set, beds, living room furniture, etc. 527-3589.

WANTED EVAPORATIVE coolers. Hindman's Furniture, Proberta, 527-4579.

SELL THE AUCTION way. If you have furniture, appliances, miscellaneous you want to convert to cash, try consigiing it to a Thursday night auction at the Trading Post, 99W at China Ave. We have over 100 buyers at each sale. Call Bill Tutt auctioneer — complete sales service and appraisals. 527-1703 daily 9-7, except Sunday.

Business Service 66

If It's Service You Need
"Call The Experts"
These are your local business firms, specializing in SERVICE to YOU. Call them, profit from their experience.

COPY SERVICE
COPIES WHILE YOU WAIT
Legal papers, income tax forms, etc.
Walker Lithograph
Walnut at O'Connor
527-2142

TRANSMISSION REPAIR
ALL TYPES
Transmissions. Free Estimates
We sell parts, wholesale or retail.
MOHLER'S TRANSMISSION SHOP
2052 W. Walnut 527-6956

APPLIANCE SERVICE
18 YEARS
Appliance & Refrigeration Service — All Makes.
A & H SERVICE CENTER
1016 Madison 527-1111

MACHINERY
CATERPILLAR®
Factory Authorized Service
LEE STOWER
Res. Service 527-6274
1420 Aloha — Red Bluff
PETERSON TRACTOR CO.

CONTRACTORS
H. P. EDWARDS
GENERAL CONTRACTOR
527-0961
- Building & Remodeling
- Roofing & Roof Repairs
- Cabinet & Millwork by Karl Schmid
- Land Clearing — Leveling
- Cats, Dozers, Equipment for Rent

Daily News Want Ads
THEY GET RESULTS
THE MIGHTY MIDGET
PHONE 527-2151

Key Rail Union Official Spurns White House Board Pay Proposal

By NEIL GILBRIDE
AP Labor Writer

WASHINGTON (AP) — A key union official has spurned a White House board's recommendation for the largest wage settlement in railroad history — a 36 per cent pay increase over three years for more than 500,000 workers.

"It's not enough," said C. L. Dennis, president of the Brotherhood of Railway and Airline Clerks, after the recommendation was made public Monday. The panel called for boosting the average wage of the workers from the current $3.68 hourly level to $5.00 over the life of the contract.

Dennis, however, said the recommendations of the five-member board, appointed by President Nixon to head off a threatened nationwide rail strike, could serve as the basis for further talks.

"It could be the basis for real hard, gut negotiations," said Dennis, whose union is the largest of the four AFL-CIO organizations in the wage dispute, representing about 75 per cent of all rail workers.

Under the Railway Labor Act, strikes or lockouts are prohibited for 30 days after the board's report. The earliest the unions could strike is 12:01 a.m. Dec. 10.

The other unions involved represent trainmen, track maintenance employes and dining car workers.

The board, headed by private arbitrator Lewis M. Gill of Merion, Pa., recommended a 5 per cent wage hike retroactive to last Jan. 1, another 32 cents or 8.5 per cent retroactive to Nov. 1, 1970, another 4 per cent April 1, 1971, and three additional 5 per cent boosts effective Oct. 1, 1971, April 1, 1972, and Oct. 1, 1972.

The compounded total of 36 per cent compares with the unions' demands of 40 per cent and the railroad industry's last offer totaling 13 per cent.

"They're short on money," said Dennis of the board's recommendations, even though conceding it was the biggest wage offer in rail history.

"In view of runaway inflation, that's the reason why they have to put more on the table," he said.

But the board recommended against union demands for increased vacations, holidays and for cost-of-living pay.

The board also urged negotiations on a number of industry demands for rules that would eventually reduce the work force — usually a very difficult area of discussion.

Dennis said he had a meeting scheduled with chief rail industry negotiator John P. Hiltz for 10 a.m. Thursday to discuss the recommendations.

Annual Turkey Feast Set Next Sunday At El Camino Church

The annual public turkey dinner for the El Camino Methodist Church has been set for next Saturday evening, November 14, 5:30 to 8 o'clock in the Gerber Elementary School cafeteria.

Mrs. Raymond Alderson will head the kitchen committee and will be assisted by Mrs. Thad Blanchard, Jr., posters, Mrs. Gary Taylor, table decorations, Mrs. Beryl Hogan, pies, and Mrs. Dale Borror, publicity. Members of the high school church school class will serve the tables.

A table of baked goods and bazaar items will be for sale with Mrs. Ludwig Witte in charge.

Price of the dinner will be $1.75 for adults and 75 cents for children under 12 years of age. Hugh Bunnell will be the cashier.

MORE ABOUT Rezoning

indicated he thought the council should solve the taxation and community zoning problems before starting to rezone for mobile homes piecemeal.

The proposal was referred to the planning commission. The rezoning, before it could become effective, will require two public hearings to hear arguments from Corning residents.

City Clerk Lillian Hagen told the council she has received bids to appraise city buildings for insurance purposes. The lowest bid was for $100 a day, not exceeding $600. The city is considering the building appraisals because city property has not been appraised since it acquired the new city hall and fire station. Present estimates of value are unofficial.

In other action, Councilman Weeks asked the council to authorize adding another man to the police department. He had presented the request at the last council session.

Emery objected.

He said the department may well need another man, or even more than one man, but the department, he said, has not justified the cost of adding a man. He said the argument that one man alone on patrol at night is endangered is not justification enough for the additional man.

Councilman Weeks, head of the city's law enforcement commission, said the rising incidence of burglaries, drug use and theft is justification for the addition.

Emery, among other things, suggested the police justify their existence by some form of quota system to increase the revenue from fines. He also told city police chief Jerry Rowe he thinks patrolmen might do a better job by sitting in one place instead of "constantly running up and down the street." He said it would save gas.

The average salary for Corning policemen is $7,476.

Picketing Striker Fired, Ineligible For Unemployment

Improper conduct during a strike may wind up getting a picketing striker fired for misconduct connected with his work making him ineligible for umemployment insurance after the strike is over.

While on strike the claimant stood across the street and flashed sun rays into the eyes of non striking employees with a mirror as they left the plant at the end of the day. After the strike he was discharged.

During a trade-dispute the employer-employee relationship is not broken but suspended. Thus if a worker's actions during a strike constitute misconduct, his actions are considered to be in connection with his work.

His actions constituted mischievious conduct which went beyond peaceful picketing and constitutes misconduct.

MORE ABOUT Prison

abuse.

Rocky Allen McDonald, a 17-year-old Los Molinos resident, entered pleas of guilty to three charges of second degree burglary. His case was referred to the probation department for investigation and recommendations, and sentencing has been set for Nov. 23, at 1:45 p.m.

McDonald had been charged with burglarizing the homes of James Anthony Mangold, Etta May Kyler, and Frank A. Smith, all of Los Molinos. All three burglaries occurred in August.

Harold Lucas was appointed by the court to represent McDonald.

Four years probation was granted Ronald Lee Coates, 18, Red Bluff. Provisions of his probation included 60 days in the county jail, and that he refrain from using alcoholic beverages and dangerous drugs and make restitution.

Coates had earlier pleaded guilty to charges of entering motor vehicles at two Antelope area automobile sales lots.

Obituaries

Nellie I. Wiltse

Nellie Izabel Wiltse, 84, of Red Bluff, died Monday morning at St. Elizabeth Hospital after a lengthy illness.

A lifetime resident of Red Bluff, Mrs. Wiltse was a teacher at Cottonwood, Live Oak, Hunter District and Lowry schools. She was a librarian at Kraft Memorial Library for two years after her retirement.

She was a member of the California State Teachers Association and the National Retired Teacher's Association.

Mrs. Wiltse was preceded in death by her husband James in 1954, a son, Harold, in 1961, and a daughter, Eleanor Wiltse Patton in 1945.

She is survived by a son, Raymond, of Antioch, a sister, Mrs. Luella Hargraves of Santa Cruz, a brother, George Raymond of Soquel, a nephew, Melvin Wells of Red Bluff, five grandchildren and three great-grandchildren.

Funeral services will be held Thursday at 2 p.m. at Hoyt-Cole Chapel of the Flowers. Interment will be in the family plot at Oak Hill Cemetery.

Edward Schumacher

Funeral services for Edward C. Schumacher were held Sunday at 2 p.m. at Fickert & Pascoe Mortuary. Jim Kline, chaplain, Mt. Lassen Post 167, American Legion, presided.

A private interment was held at Sierra View Crematory.

William Bohn

Former Tehama county resident William "Bill" Bohn, 86, died Nov. 6 at Santa Rosa. Word of his death was received here by his nieces, Mrs. Frankie Bayles and Mrs. Ethel Woolsey.

His father, Mike Bohn had a blacksmith shop near the junction of Red Bank and Hunter roads west of Red Bluff, which was considered a landmark for many years. The family left here for the Santa Rosa area.

Bill Bohn was a carpenter and contractor. His wife, Mable Gregson, also a member of a pioneer family, preceded him in death. He is survived by a brother, John Bohn and other relatives living near Santa Rosa.

Dr. Correll Julian

Friends have received word of the death of Dr. Correll M. Julian of Walnut Creek, a former pastor of the Red Bluff Methodist Church. He had been ill in recent months and was in a hospital.

Dr. Julian came to the Red Bluff pastorate in 1927 and was here for about five years. He later served as Shasta District Superintendent of Methodist Churches and more recently was chaplain at the Fairmont Hospital of Alameda county.

He is survived by his wife, Grace, two daughters, Mrs. Caroline Miller of Sacramento, Mrs. Corinne Hawkes of Maine, a son, Montford of Walnut Creek and eight grandchildren.

A memorial service is being held for him at the Methodist Church at Walnut Creek.

Jesus Gragirena

Funeral services for Jesus Echeverria Gragirena were held Monday at 10 a.m. at Sacred Heart Catholic Church.

Rt. Rev. Msgr. James Casey presided. Interment was at St. Mary's Cemetery.

Pallbearers were Martin Bengochea, Dominique Fernandez, Ben Larralde, Eustacio Bengochea, J. B. Espil and Jose Irigoven. Fickert and Pascoe Mortuary was in charge of arrangements.

Rhoda Johnson

Funeral services for Rhoda Johnson were held Saturday at 10 a.m. at Fickert and Pascoe Mortuary. The Rev. Doyle H. Porter presided.

Interment was at Oak Hill Cemetery. Pallbearers were Frank Kuhn, Carl Williams, Robert Nixon, Joe Lucero, Charles Hubbard and Francis Yanko.

Neva M. Danler

CORNING — Funeral services for Mrs. Neva Mary Danler, 66, were held at 2 p.m. yesterday in Hall Brothers' Chapel, with the Rev. J. Leland Whitaker, of the First Baptist Church, officiating.

Mrs. Danler died November 5 in Corning Memorial Hospital.

Pallbearers were Robert Barnes, Ernest McLaughlin, Charles Garfield, Rex McClulloch, Charles Talley, Jr., and Jack Barnes.

Burial was in the family plot in Sunset Hill Cemetery.

MARKETS

NEW YORK (AP) — Stock market prices drifted higher today, resisting apparent profit taking on gains prompted by optimism Monday for an early settlement of the General Motors strike.

At 2 p.m. the Dow Jones average of 30 industrial stocks was up 0.06 at 777.42.

Some brokers had warned that profit taking could set in in the absence of tangible positive news that talks between GM and the United Auto Workers Union were nearing agreement.

Motor stocks were down, with American Motors off ⅛ to 6¼, Chrysler down ⅛ to 26½; Ford off ½ at 51, and General Motors down ⅛ to 73¾.

Among the large blocks of 10,000 or more shares crossing the Big Board Ticker tape were 498,600 shares of Minnesota Mining at 86¼, down 4¼ , and 104,900 shares of Kinney National at 25, off 3.

The market made clear-cut gains Monday in the wake of reports that GM and the United Auto Workers Union had begun intensive negotiations in an effort to reach agreement on Wednesday on national issues in the strike.

These reports could not be officially confirmed, however, because of the news blackout at the negotiations.

Among the large blocks of 10,000 or more shares traded was a 103,600-share parcel of American Standard at 27½, down 1¼.

Nearby City Concert Will Take Local Pass

Several cities in surrounding areas have scheduled concerts which can be attended by members of the Tehama County Community Concert Association at no additional fee. The same ticket will be honored. Curtain time is 8:15 p.m.

On Thursday, the Obernkirchen Children's Choir will perform in the auditorium at Marysville Union High School. The following Sunday, Nov. 15, the Choir will also appear in Ukiah at the high school auditorium.

Duo-pianists Ronald and Jeffrey Marlowe will present a program this Saturday at the College of the Siskiyous auditorium in Weed under the auspices of the Mt Shasta Association.

Ballet America will be the program on Tuesday, Nov. 17 in the Redding Civic Auditorium.

The artists to be featured in Oroville at the high school on Monday, Nov. 23 will be the Romeros, a family quartet of guitarists.

Concert programs are also available for Auburn, Crescent City, Eureka, Fort Bragg, Lodi, Merced, Modesto, Placerville, San Jose, Santa Rosa, Sonora, South Lake Tahoe, Stockton, Susanville, Turlock and Yreka; and in Oregon for Grants Pass, Klamath Falls and Medford.

Anyone wishing to check on coming programs in these areas may call Mrs. Burkett Johnson, Mrs. Robert MacLean or Mrs. Allen Peters.

Inservice Director To Visit Corning And St. Elizabeth Today

Mrs. Dorothy Kincade, the inservice director at the Enloe Hospital, Chico, was to visit St. Elizabeth and Corning Hospitals today. She is presenting a program to the nursing service departments of both hospitals on the nursing care of patients with head injuries. A film strip is being shown and a lecture given by Mrs. Kincade.

This program has been arranged by the inservice directors of the hospitals in the area who plan to continue to exchange worthwhile teaching materials and programs. A similar exchange of educational programs are available for the doctors in the area.

Pre-School Parents Meeting Tomorrow At Reeds Creek School

A meeting for parents of children attending Pre-School 1331, part of the Headstart program, will be held tomorrow at 7 p.m. in the old Reeds Creek schoolhouse, according to Linda Murray, chairman of the parent board.

The school, begun three years ago and originally held at the Tehama Totem Fairground, is now held at the Reeds Creek building.

The parents are also planning a bake sale with proceeds to go towards dental work for the youngsters. It will be held Saturday at Raley's Market beginning at 10 a.m.

MILE OF THREAD

The most common stocking size for women, size 10, requires about one million stitches and one mile of thread.

TUITION ON CREDIT

ALBUQUERQUE, N.M. (AP) — The University of New Mexico has made arrangements with two major credit card companies for cardholders to charge tuition, books, housing, athletic events, concert hall and golf course fees during the 1970-71 school year.

UNM vice president for finance, John Perovich, says it is hoped the arrangements will aid in cutting down on the number of receivable accounts carried by the university.

PLAYING IT DOWN

WASHINGTON (AP) — Government officials are playing down the movement of two Soviet ships toward the Cuban port where the United States recently charged the Russians were building a submarine base.

Three Sentenced

The inmate population of the Tehama County jail increased by three yesterday following Red Bluff Justice Court proceedings.

Charles W. Weis, 25, Timonium, Md., was sentenced to 10 days in jail after he pleaded guilty to charges of being a pedestrian on a freeway and possession of a false identification card and giving false information to a highway patrolman. He was cited by the patrol last Thursday.

Judge Noel Watkins, presiding, gave Weis credit for jail time already served.

In the second case, Fred Daniel Gaylord was ordered to jail after he failed to pay a fine in the prescribed length of time.

Gaylord had pleaded guilty to drunken driving on Aug. 22. The court ordered the fine be paid, and when he failed to pay the $600, he was brought back to court and ordered to serve one day in jail for each $7 of the $600. He admitted he had made no payments.

Adam Hellmoth Demel of Red Bluff was also ordered to jail for failure to pay a fine.

He had been fined $62 for a misdemeanor charge on Oct. 8, but had failed to pay as ordered. Yesterday he asked the court for an extension of time to pay, but the request was denied. Judge Watkins ordered his sentence to be served at the rate of one day jail time for each $7 owed.

U.S. Firms To Publish Book By Khrushchev

NEW YORK (AP) — Life magazine and Little Brown and Co., jointly announced today that they will publish the reminisces of former Soviet Premier Nikita Khrushchev.

A spokesman for Time, Inc., gave no indication of how the 275,000-word manuscript was obtained but said both Life and Little Brown are convinced of its authenticity "without any doubt" and have "taken pains to confirm that this is an authentic record of Nikita Khrushchev's words."

On Top Of Miracle Mile
Overlooking Redding
DOC CLEARIE'S
Sky Room
REFLECTION ROOM
NOW OPEN
For Cocktails
And Hors d'oeuvres
NOW—JUST A SHORT—
SCENIC 20 MINUTE
DRIVE FROM RED BLUFF
You can enjoy an excellent dinner with the whole city at your feet — beautiful gardens, fountains and sunsets you will long remember.
Glamorous, we think you will agree. Our dining areas are 90% glass to create for you an evening of complete dining pleasure — try us — featured in Ford Times as a famous restaurant. Rated excellent by AAA.
Honored: BankAmericard, Master Charge, American Express & Carte Blanche.

Your Safety is our Business at
Firestone
All car service work performed by skilled mechanics
FAST SERVICE with modern precision equipment
Front Wheel Alignment
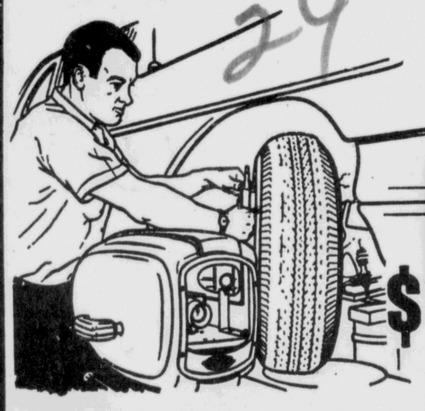
Our expert mechanics adjust caster, camber, toe-in and toe-out to manufacturer's original specifications.
$9.50
Most American Cars
Parts extra, if needed
SEASIDE FIRESTONE
449 Main
Phone 527-5230
DALE SMITH
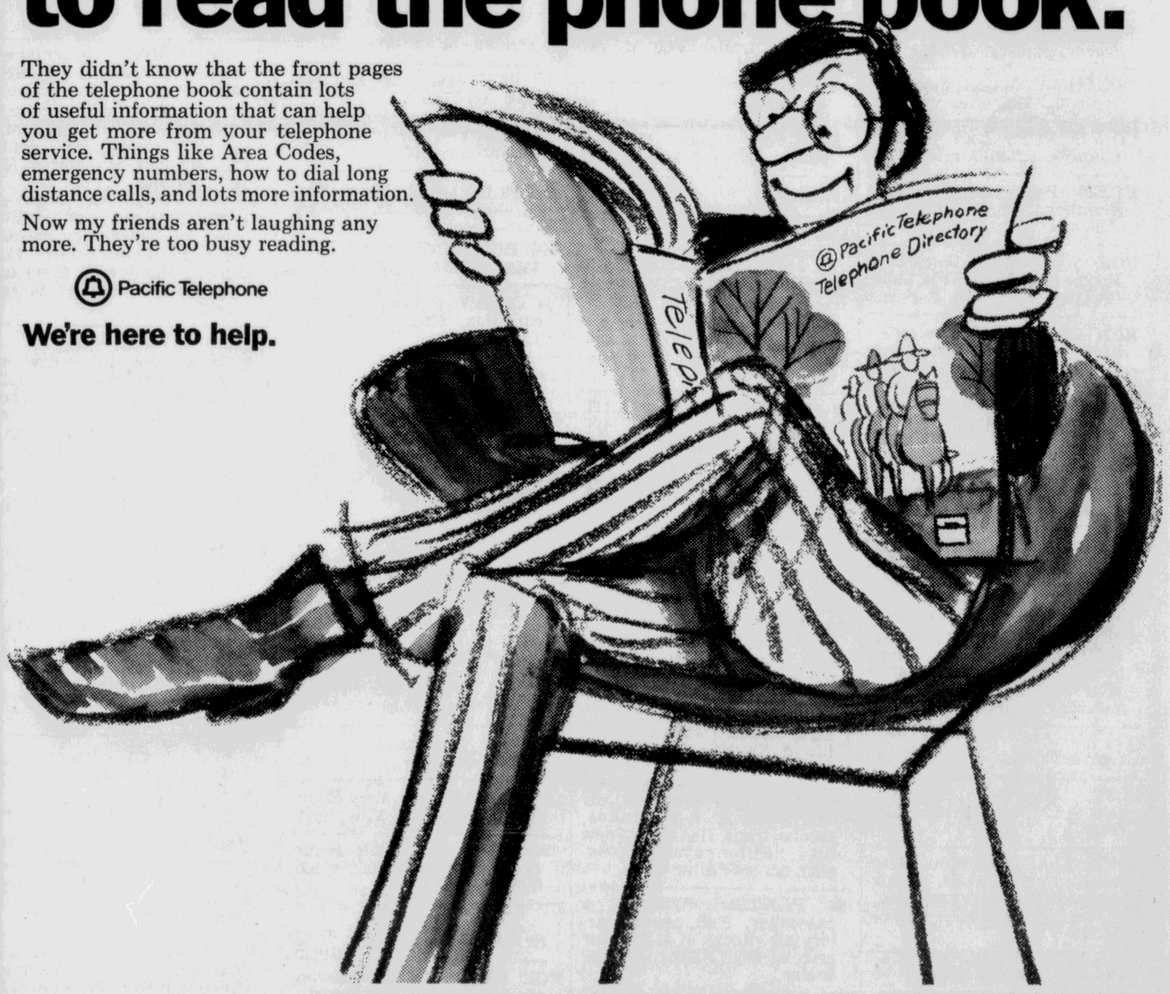
They laughed when I sat down to read the phone book.
They didn't know that the front pages of the telephone book contain lots of useful information that can help you get more from your telephone service. Things like Area Codes, emergency numbers, how to dial long distance calls, and lots more information.
Now my friends aren't laughing any more. They're too busy reading.
Pacific Telephone
We're here to help.